**Get the Habit**

of going to your front door when you get up in the morning, and find the Record-Herald awaiting you, filled with fresh and crisp news.

RICHMOND RECORD-HERALD

A RICHMOND PAPER FOR RICHMOND PEOPLE

**The Weather**

Today: Fair, except cloudy or foggy in the morning near the coast; moderate northwesterly winds.

VOLUME THIRTY-ONE—TWENTIETH YEAR | RICHMOND, CALIFORNIA, SATURDAY, MAY 6, 1922. | NUMBER 104

# SCHOOL TRACK MEET HERE TO DAY

## PARADE AND TRACK MEET FOR TODAY

All things are set for the relay race and the parade today to cap the week's activities of Boys' Week.

The first division of the parade will form on First street, south of Macdonald. The second division on second street; the third division on third street, and the fourth division on Fourth.

The parade will form so as to start at 2 o'clock sharp, with Field Marshal H. D. Chapman in command.

The parade will march to the High School grounds, where the dismissal order will be given.

There probably will be 1000 to 1200 school children in the formation.

The first division is composed of a platoon of police, cadet band, cadets, physical education boys, city band.

The second division is composed of the school children by grades.

The third division is composed of the Moose Drum Corps, the Junior Elks, the Order of DeMolay.

The fourth division is composed of out of town floats.

The relay race will be run at 1:30 o'clock.

The prizes are a $75 bicycle offered by Leo Schwartz, and four trips to summer camps.

**Many Track Events**

Five high schools have entered teams in the Y. M. C. A. track meet to be held this afternoon on the Richmond high school athletic field opposite the high school. They are University High school of Oakland, Concord, Martinez, Crockett and Richmond.

The meet will start at 2:30 sharp.

Maj. Ivan Hill, coach of the Richmond team, has lined up a fast aggregation of cinder path athletes. The local boys will be greatly weakened by the loss of Capt. Lloyd Jackson, who has left school. Jackson was always good for fifteen points in every meet.

Case, the star pole vaulter of the Richmond team, has been going over the bar at 11 feet 6 inches lately, and expected to cop the event today. Arnold should figure high in the broad jump, having been making 19 feet 6 inches consistently in practice. Artie Fischer, the crack sprinter, who has been injured since last season, is in pretty fair condition and will be used in the last lap of the relay today.

Coach Hill has announced the tentative Richmond line-up as follows:

100-yard dash—Arnold, Metz and Samples.

220-yard dash—Arnold, Brink, Samples and Huzefka.

440-yard run—Samples, Metz, Olson and R. Anderson.

880-yard run—Lynch, Fitzgerald, R. Anderson and Coggiola.

Mile run—Fitzgerald and Pitchford.

High jump—Bowman and Heady.

Broad jump—Arnold, Samples, Huzefka and Lynch.

Pole vault—Case, Woolslayer and Snyder.

Shot-put—Case and Siple.

Discuss throw—Koehler and Siple.

Javelin throw—Siple, aCse and Koehler.

Low hurdles—Brink, R. Rowe, H. Roe and Metz.

High hurdles—Brink, R. Rowe, H. Roe and Huzefka.

Relay team—Arnold, Samples, Huzefka, or Brink, and Fischer.

### *Modern Woodmen Plan Big Social*

One application and transfer was received by Richmond Camp No. 11622, M. W. A., at its meeting here last night in W. O. W. hall. It was decided to hold a social on Friday evening, April 28. The committee appointed to arrange for the affair is composed of Preston Rosier, chairman, assisted by M. J. Arnold and C. F. Neckell.

## POLITICS AND POLICIES

### *Coroners And Per Capita Wealth*

### WHAT WILL RICHMOND DO?

Smoke on the political horizon of Contra Costa county presages the presence of fire.

Yesterday Edgar T. Gleason, political expert on the San Francisco Call, was in Martinez "conferring with politicians relative to the political situation in this secton," according to press reports.

Will Gleason come to Richmond and confer with a few of the leaders here? Or is Richmond recognized in Contra Costa county as a real factor in determining personnel and policies?

**Office of Coroner**

Is Richmond going to be conceded the office of assemblyman and coroner alone, and yield all the larger and more lucrative offices to the county seat and other communities?

What's the matter with Richmond material?

Statisticians recently said that "Contra Costa County has the largest purchasing power, per capita, of any county in the United States."

Good.

How potent and essential is the per capita wealth of Richmond in securing to this county that enviable distinction?

Have a look at the invested capital here, compare it with other parts of the county and reach your own answer.

Richmond's position from a population standpoint makes it pre-eminent.

**Any Politicians Here?**

Has the city and its environs any matured and positive plan or program which it would like to see carried out at Martinez?

It is very nice to have a Richmond man at Sacramento in the assembly.

There are some fine jobs at the court house, too.

**Non-Partisan Club Forming**

The Record-Herald is reliably informed that a non-partisan, non-political club is in the making in Richmond.

This club soon will have some interesting "dope" touching the needs of Richmond in the matter of representation in the legislative, judicial, and representative branches of the government.

Richmond is glad to have an assemblyman at Sacramento, and boasts that no city in California has a better coroner, but will this stalwart city of 20,000 people and its millions of wealth sit back and after the manner of the courteous but foolish Frenchmen creatures of the famous cartoon say, "after you?"

## WOODMEN SHOW AT MARTINEZ THIS EVENING

The following program will be given at Curry Hall, Martinez, this evening. Some of the very best talent of Contra Costa County will take part in this show. This fine program will be under the management of Miss Carrie Ellsworth and class, assisted by other prominent numbers. Many of the young ladies are being instructed by some of the very best teachers in San Francisco and Oakland. The W. O. W. assures every one in attendance that evening one of the finest shows they have witnessed.

The following program is to be given:

Jockey, by Emma Meyer—Edith Kettlehut, Gladys Freeman.

"Ma" (song) by Barbara Karrick.

Vanity, by Ruthie McNally.

Recitation, by Marjorie Wood.

Canadian Capers, by Edith Kettlehut, Vernice Otten, Gladys Freeman, Carrie Ellsworth.

Russian, by Edna Frankie.

Stop Buck, by Emma Meyer, Francis Cox.

Waltz Clog, by Vernice Otten.

Italian Waltz, by Edith Kettlehut.

Silver Bells, by Mildred and Dorris Lane.

Step Buck, by Dorothy Wood.

French Military, by Eva May Butts.

Santiago, by Edith Kettlehut, Vernice Otten.

Espanita, by Francis Cox.

Y-Come La & A, by Helen Marie Ralph.

Ca-Chow-Chow, by Zoe Hollenbaugh.

Buck and Wing, by Carrie Ellsworth.

Toe Dance—Pavlowa Sentiment, by Katherin Farenholtz.

Now I call Him Father, by Edna Frankie.

American Patrol, by Ruthie McNally.

Pullman Porter Blues, by Zoe Hollenbaugh.

Jazz, Open Top Dance, by Vernice Otten and Carrie Ellsworth.

Follies, by Barbara Carrick.

Song, "When Francis Dances With Me," by Francis Cox and Emma Meyer.

Jazz Toe Dance, by Dorothy Wood.

Acrobatic Dance, by Marjorie Wood.

Peacock Dance, by Eva May Butts and Carrie Ellsworth.

Cupid, by Emma Meyer.

A Cute Little Way of My Own, by Helen Marie Ralph.

Acrobatic Dance, by Vernice and Olive Otten.

Honeymoon With You, by Edna Frankie and Eva May Butts.

Cleopatra, by Zoe Hollenbaugh.

Toe Dance, Le Secret, by Katherine Farenholtz.

Asleep in Poppyland, by Dorris and Mildred Lane.

Mike O'Rourke's Irish Jig, by Edith Kettlehut, Gladys Freeman, Vernice Otten, Carrie Ellsworth, Edna Frankie, Olive Otten, and Ruth McNally.

Recitation, by Zoe Hollenbaugh.

Skirt Dance, by all the girls.

The money derived from this show will be used to entertain the district convention, which will meet in Richmond in 1924, and which will mean a great boost for Richmond and Contra Costa county. The convention committee is composed of H. B. Hollenbaugh, president; H. L. Springer, secretary-treasurer; A. Moran, first vice-president; C. Engleman, J. P. Lucas, C. L. Thies, R. Spiersch and H. G. Keck.

## RICHMOND HI BAND HAS CLUB

The Richmond Union High School Band Club was formally organized yesterday. It will be under the supervision of G. M. Morris, professor of music.

They propose carrying out social activities during the year and will plan for the next year, also.

Officers were elected as follows: Gay Vargas, president; Al Wilson, vice president; A. Axelson, secretary; A. Rowe, treasurer; Stan Kallmann, organist; Cornelius Haley and Wm. Logan were appointed guards.

The organization starts with 30 charter members. They are: G. Vargas, A. Axelson, R. Floyd, S. Roberts, C. Healy, B. Lancaster, T. McDonald, A. Rowe, L. Rodrigues, N. Chassuer, S. Jenkins, R. Gray, L. Coggilia, A. Muth, G. McCoy, W. Logan, H. Roe, J. Varnia, E. Burns, R. Kennedy, G. Coward, B. Cunan, J. Belliza, C. Metz, A. Higgins, S. Kallmann, A. Wilson, C. Renwick, R. Clark.

### MRS. PEARL POWELL ON VISIT TO SEATTLE

Mrs. Pearl Powell, of Thirteenth street, left yesterday for Seattle, where she will spend some time as house guest of her niece, Mrs. Flora Kithly.

## Fort Bragg Bank Smash Is Felt Here

Mrs. G. F. Erickson, who is visiting with her parents, Mr. and Mrs. H. G. Stidham, has received word that practically every cent of Mr. Erickson's ready cash has been lost in the failure of the Fort Bragg Savings and Fort Bragg National banks. The loss sustained by Mr. and Mrs. Erickson consisted of a large checking account in the National bank.

It is estimated that at least $177,000 was embezzled at the Fort Bragg banks, both of which are closed and are reported bankrupt. Word from the north has it that practically nothing will be left for the depositors.

Mr. Erickson is now in Fort Bragg, while Mrs. Erickson and her baby daughter are at the home of her parents here.

## SPANISH WAR VETS' MEETING

The state convention of the Spanish War Veterans in 1924 will be held in Richmond's memorial building if a movement last night started by the Richmond camp are carried to conclusion.

There was a fine meeting of the vets in Memorial hall, at the City hall, and a pleasing innovation was the honor roll, when each member arose, told his name, rank held, and where he had served.

Many good talks for the advancement of the order were given.

There was a camp inspection by Department Senior Vice Commander George A. Marshall, his aide de camp, Robert G. Clark and Inspector C. W. Wardall.

The following were named delegates to the convention to be held at Monterey, May 15, 16 and 17: C. H. Hagerdorn, R. W. Seamon, Tho. Nee, with J. Martin and Dr. W. W. Bullock as alternates.

Robert Clark will be at Hotel Imperial next Monday and Tuesday, where he will be glad to give information to veterans of the Spanish War touching pensions.

A fine banquet was served last night.

Commander C. H. Kinsey was in the chair.

## SHORT SESSION OF TRUSTEES AT EL CERRITO

Last night's session of the city trustees of El Cerrito was short and snappy. Mayor Phil Lee was in the chair, and all members were present, except Trustee Kirk Gray, who was unavoidably absent and in attendance upon another meeting.

The tax collector's report for April shows $2167.65 was collected for the month.

The treasurer's report shows a balance on hand of $7195.82.

The building permits for the month of April showed $3600.

Engineer W. S. Farley being absent, no report was given as to the improvement of Potrero avenue.

John I. Collins, plumber of Richmond, filed a bond which was accepted by the city trustees.

Trustee George Conlon suggested that the signs for streets be erected on each corner. The matter was referred to Street Superintendent A. H. McKinnon.

### ALVARADO AT MARTINEZ

Deputy District Attorney Henry V. Alvarado was a visitor to Martinez yesterday.

## *First Ferry To Run At 6:15 on Sunday Morning*

To accommodate motorists who wish to get an early start for the races at Cotati speedway tomorrow morning, the Richmond-San Rafael Ferry and Transportation Company announce that they will make their first run from the Richmond slip at 6:15. This is one hour earlier than the usual schedule.

At prior events at Cotati there has been something akin to congestion at all the ferries leading to Marin county, and the additional boat announced is in keeping with the popular policy of the local ferry company to make their service meet the needs of the traveling public.

Commodore Mose Moch will be at the ticket window to greet the early risers with the smile that won't come off.

Incidentally, the races promise all sorts of thrills.

The bowl is a beauty, and some fast records have been hung up there.

## CLUB WOMEN TO MEET MAY 20 AT OAKLEY

The County Federation of Women's Clubs will meet in Oakley May 10. Their sessions will be held in the Women's Club rooms, beginning at 10:30 o'clock.

The Club women of Oakley are hoping and planning to have a large attendance, as they are anxious for their fellow-workers to see and enjoy their remodeled club house.

Luncheon will be served by the Ladies' Aid Society of the Methodist church, and the price per plate will be one dollar.

Reservations should be made through Mrs. LeBlanc, Oakley.

### *Incense Club's Initial Dance*

Richmond Club House was the scene of a gay and colorful event last evening when the Incense Club held a very enjoyable dancing party. It was the first one held by the club and was a decided success in every way.

The ball room was filled with dancers, and was made bright and fragrant by the tasteful arrangement of Spring flowers.

Music was capably furnished by Chick Barry's syncophated five.

The Incense Club is a newly-formed organization, but is rapidly becoming an important part of the younger social set of Richmond. It consists of the following members: Patricia Bradbury, Gladys Hadley, Juanita Hoag, Hercelia Bradbury, Eleanor Pitchford, Minnie Schumacher, Vera Powers, Delaine Towers and Mrs. C. Burke.

Patrons and patornesses are Mr. and Mrs. F. Obenland, Mrs. Adeline McPherson, Mr. and Mrs. Sobey and Mr and Mrs. Bradbury.

### KENNETH KING BUYS NEW STUDEBAKER SIX

Richard Sweet, local Studebaker salesman, has just delivered a new Light Six Studebaker to Kenneth King, employee of the Standard Oil Company.

### *Transportation Rotary's Theme*

H. A. Hinshaw, assistant traffic manager of the Southern Pacific, talked on "Transportation" at yesterday's weekly luncheon of the Richmond Rotary Club.

A talk, inspired by the boys' week program, was given by Dr. T. A. Boyer in his happy vein. Capt. B. C. Turner of the Salvation Army, talked for 10 minutes and Lud Johnson directed the community singing.

George N. Rooker was chairman of the day.

## Church To Build Kids Playground

Another playground for Richmond.

The High School Epworth League of the Wesley Methodist Episcopal church met in the church parlors last night and elected the following officers for the ensuing six months: Fred Whittlesey, president; Miss Ruby Williams, first vice-president; Miss Sidie Cushing, second vice-president.. Miss Carmen Vestal, third vice president; Walter Black, fourth vice-president. The functions of those vice presidents are first, spiritual matters; second, missions; third, mercy and help; fourth, social and recreational. Miss Florence Little was named secretary, Miss Isabel Lucas treasurer, and Miss Ethel Vestal organist.

The League will give a food sale on Saturday, May 2.

**Will Have Playgrounds**

They will spend time and money in improving the vacant lots owned by the church and converting them into suitable playgrounds for use the coming summer. White sand is being used to fill in the lots, and big arc lights will be hung up so that plenty of light will make volley ball and other healthy activities an easy and as enjoyable as if played in open daylight.

**This a Fine Activity**

It is a fine activity that the church is putting across, and the young folks of the League will have the thanks of parents and youngsters alike for falling so quickly and so sensibly in line with the efforts here to give the children more parks and more playgrounds.

In San Francisco almost down town—that is, at the intersection of Leavenworth and O'Farrell streets—the Central Methodist church has maintained a little park for a long time. It's just a small sand lot, but it would do your heart good to walk past on a sunny afternoon and see the plot alive with red-faced youngsters that troop in there from nearby apartments to play in the sand and ride the old-fashioned see-saws, and to swing high and low, and then watch the old "cat die," and go home tired and hungry with their young lungs filled with fresh ozone.

The Epworth High League ought to have a vote of thanks from the Council, clubs and public.

## HAPPENINGS AT EL CERRITO

Mrs. John Anderson, of Mendocino county, is visiting with Mrs. T. Larson, of El Cerrito.

H. Anderson, of Gualala, Calif., is in El Cerrito on a short business trip looking after some property interests.

H. Phillips, of the firm of Phillips & Bowles, is visiting in Los Angeles.

Mr. and Mrs. George Page, of Oak street, have removed to Willows, Glenn county, where they will reside in the future.

Mrs. P. McDonough and daughter, of Los Angeles, are guests of her parents, Mr. and Mrs. James Costello.

### NEW ATTORNEYS IN R. L. ROYSTON CASE

Substitution of attorneys who are to defend R. L. Royston, charged with burglarizing Santa Fé freight cars, was noted today in court records. Attorneys T. D. Johnston and Hiram E. Jacobs replace Wilbur Pierce and T. M. Carlson. Royston's trial has been fixed for June 13 by Superior Judge A. B. McKenzie.

### TEN DAYS IN JAIL FOR BEING DRUNK

Charles William, of this city, was carried to the county jail at Martinez, where he will serve a ten days' sentence for drunkenness, imposed by Police Judge C. A. Odell.

## AUTO TRADES BANQUET ON MAY 10 HERE

The monthly banquet of the Contra Costa County Auto Trades' Association next Wednesday evening at the Coursing Pary club house promises to be one of the most elaborate yet undertaken.

Covers will be laid for 75, and Maude Rockwell, sweet singer and hospitable hostess, said that she and Mrs. Busch are arranging a menu and program that will open the eyes of the folks who are fortunate enough to be on the guest list.

Miss Rockwell held up visions of rare foods fit for Lucullus or the Grecian gods, and hinted at a musical program that will be unique and delightful.

The menu will be a seven-course one, and will run the gamut from appetizers to cork tips without a bobble.

Dancing will follow the banquet.

The club house recently has undergone some elaborate repairs, and now ranks with the best club houses in the bay cities.

## DETAILS GIVEN OF FERRY SALE

Rodeo-Vallejo Ferry Company, which recently acquired the properties of the Six Minute Ferry Company, has asked authority of the Railroad Commission to issue to the latter a promissory note to be secured by a deed of trust on the property of the applicant company and also of the property under contract of purchase.

Under the agreement of purchase the Rodeo-Vallejo Co. covenanted to pay $400,000 of which $10,000 has already been paid and the balance to be paid in monthly installments of $10,000 for eleven months and the remainder, $280,000 to be paid 28 days thereafter. The amount of the promissory note requested is to be the sum under the contract at the time of the execution of the note.

The Rodeo Company states that by the proposed changes in operative plans and through economies resulting from the consolidation it will be able to earn $10,000 a month in addition to its present earnings. This is the amount of the monthly installment of the purchase, according to the application.

### *School Board Election Today*

Richmond voters today will vote for one member of the Board of Education. R. H. Slattery, incumbent, is the only candidate, no others having filed. Polls will open at 7 a. m. and close at 7 p. m.

Consolidated Precinct No. 1 is composed of Precinct No. 1 with the polling place at the Winehaven Fire Hall.

Consolidated Precinct No. 2 is composed of Precincts numbered 2 to 7, both inclusive, with the polling place at 163 Washington avenue.

Consolidated Precinct No. 3 is composed of Precincts numbered 8 and 9 with the polling place at the Curry Building, 930 Ohio avenue.

Consolidated Precinct No. 4 is composed of Precincts numbered 14, 15, 16, 17, 18, 24, 25 and 26, with the polling place at the Fire hall, 235 Fifth street.

Consolidated Precinct No. 5 is composed of Precincts numbered 10, 11, 12, 13, 19, 20, 21, 22 and 23, with the polling place at the Lincoln school.

Consolidated Precinct No. 7 is composed of Precincts numbered 33 and 34 with the polling place at Fire Hall No. 4, Cutting boulevard, near Pullman avenue.

Consolidated Precinct No. 8 is composed of El Cerrito Precincts numbered 1, 2, 3, and 4 with the polling place at the Fairmont school.

RICHMOND RECORD HERALD

A Consolidation of the Record-Herald and Richmond News
Published every Morning except Mondays and days following Holidays, by the
RECORD-HERALD PRINTING AND PUBLISHING CO.
Telephone Richmond 70 1030 Macdonald Avenue

G. E. MILNES.....President and Manager
GROVER E. MILNES.....Business Manager

Entered at the Post Office at Richmond, Cal., as Second-Class Matter.

*Official Paper, City of Richmond*

**Subscription Rates**

1 year.....$6.00
6 month.....$3.00
1 month, by carrier... 50c

Single Copies, Five Cents

## THINKOGRAPHS By F. J. HULANISKI

**SATURDAY SUMMARY**

Mrs. Ogborn seems to have stirred up considerable of a hornet's nest over the site selected by the Council for a garbage dump, and the end is not yet. One man who lives near the place asserts that the land was recently offered to him for $300 an acre, with ten per cent off for cash, making the purchase price $270, while the price the city has agreed to pay is $750 an acre. The full purchase price to the individual being $1,821, while the full purchase price to the city is over $5000. This man says he will support his statement by affidavits, and Councilwoman Ogborn wants to know why all that big difference in price. That is a faculty Mrs. Ogborn seems to have largely developed—she is always wanting to know why. If it is true that this land was offered to an individual at about $1800, it is not obvious why the city should pay $5000 for it, and indicates that our Hon. Council is a rather bum real estate bargainer. Of course, the rule is always to charge the city more than the individual is charged, but it should be the duty of the Council to see to it that this is not done. Probably they did not know anything about the much cheaper offer to the individual, but they ought to find out such things when buying real estate, or anything else. The same kind of a racket is raising a big muss down in Oakland. One house and some lots there was on the market for a long time at $80,000, when in steps the Mayor and his following on the Council and buys it for a city museum at $100,000, twenty thousand dollars more than the regular market price for it. Possible it would be a good plan for them to appoint some private individual to go out and do their buying for them, and thus save a whole lot of the taxpayers' hard-earned kale. Mrs. Ogborn also uses her nose as well as other faculties, and states with the garbage dump located out San Pablo way, and close to the public road the smell of it is going to necessitate the importation into this locality of Mr. Edward Pinaud, the geek who makes perfumes and smelling waters, as an offset to the eau de cologne a la rotting garbage that will float out upon the ambient bay breezes around here in a short while. In this the San Pablo people concur, and are getting up a protest against the dumping of the city's garbage anywhere in this locality. Just at present, however, the price smells worse than the garbage, but of course, the hot weather of summer may change that around the other way. Frankly, we do not approve of either the price or the smell.

* * *

Just because Senator New of Indiana, one of the Harding administration old guards, has been defeated for re-election the Hearst Examiner is out in a long screed that it was because he voted for the four-pact treaty, and that others who voted that way will be defeated for re-election to the Senate; also that it was the League of Nations that defeated Wilson. Hearst and his editors all know better than that, but they seek to make political capital for themselves. It was not the League of Nations that brought about the Democratic downfall, but the fact that the Democratic administration got on a big drunk of spending money like Coal Oil Johnnies because of the war, and refused to take anything for their busthead or sober up. It was high taxation and the burning up of public money that defeated Wilson and his administration, and if the Harding administration does not profit by that fact, and trim down taxation and public expenditures, they will get the same dose, and the defeat of Senator New is more a warning along that line than it is about foreign affairs of any kind. People nowadays are very largely non-partisan, and don't care a rap about parties and names. What they want and demand is results, and so long as they get the results they want they do not care what the name of the party is that gives it to them. In this they are right. Political patriotism never brought home any bacon to the poor man's family yet, or bought a pair of shoes for the baby. Bandwagons, base drums, fireworks and political hot air does not soften the hearts of the grocer or the landlord worth a cent. People have made up their minds that if one politician sells them out or refuses to keep his platform pledges, they will hit him on the head with a vote bung-starter and put some other rascal in his place, and keep on doing so until one is found who is not more than half a rascal. Several million Democrats voted for Harding and several million Republicans are liable to vote for a Democrat next time unless graft is cut out and common sense comes into play. We are inclined to the belief, however, that the next year will see more economy practiced, and that a change of administration in 1924 is unlikely. Harding is a good man and a good President, if he can only put a crupper under the Senate's tail.

* * *

And speaking of taxes, as most of us are nowadays, did you know that we of California pay a million dollars a day in taxes, and that our taxation approximates the price received from the entire agricultural production of the State of California? Did you know that? And what do you think about it? About time you as a voter and taxpayer was sitting up and taking notice of it, and helping to do something about it, is it not? What do you think of a set of grafters that will trim you every day of their lives in that manner? A very large percentage of that vast sum of money is stolen outright, in that nothing whatever is given in return for it. Thousands of utterly useless office-holders, with thousands of useless deputies and thousands of useless clerks, are occupying swivel chairs and drawing big salaries for doing nothing that would not better be undone. There are dozens of State commissions who are not only absolutely useless, but a detriment to the State, yet they cost us millions of dollars. California's taxes cost our people last year $366,620,610. Next time Governor Stephens comes around, tell him that.

* * *

And still following up that all important subject—important because it comes home every day to every man's pocketbook—we note where Harry S. Maddox has resigned as State Market Director, and charges graft on the part of the State Agricultural Board and the State Board of Control. We do not know anything about the graft alleged, but we do know that if there is a joke on the face of the earth it is the California State Market Board, or commission. But they are all mighty expensive jokes, as witness the nearly $400,000,000 we all have to cough up every year. The State Market Poobahs are the ones who, among other things, are supposed to regulate the price of fish to the horny-handed and other consumers, and if they would quit regulating we would get the fish at about half what we are soaked for it now. With a whole ocean of fish right here at our back door, costing not a cent to feed or raise, we pay more for fish than we do for meat that costs a very large price to raise, feed and care for. If that ain't a joke, what is it. Or is it just pure graft? Who knows? We simply seek information.

* * *

Secretary Denby of the Navy recommends the purchase and immediate improvement of the naval base at Alameda, and that is probably what will be done. He asks for acceptance of the 5340 acres in the site and $100,000 to commence its improvement. He also asks for further development at Mare Island. The establishment of the big naval base at Alameda is one of the biggest things that has happened to this bay region in many years. It is of direct financial benefit to Richmond and every city and town around the bay. It is an immense project, and hundreds of millions will be spent on it, giving employment to many thousands of men. The bulk of the American navy is to be out here on the Pacific from now on, where it can make Japan and Sacramento behave.

* * *

With the ore in our mine assaying the way it is now, that million dollars we started out to get don't seem so far away as it did six months ago, so we have an eye on the 20-acre Dooling tract which adjoins the 2x4 ranch on the south, with a view of buying it, improving it and planting it out to a beautiful public park, and then giving it to the City of Richmond for the use and benefit of all the people. Stranger things than that are happening every day.

## Real Mother For "Over the Hill" Role at Macdonald

William Fox, the motion picture producer, was standing in the rear of the theater in New York City where his great motion picture, "Over the Hill," was playing, when a prominent welfare worker, who recognized him, shook his hand warmly, saying:

"Mr. Fox, I want to congratulate you upon having in your employment so gifted an actress as Mary Carr. She plays the mother wonderfully in 'Over the Hill.'"

"Thanks," said Mr. Fox. "I suppose you will be surprised, though, when I call your attention to the fact that Mary Carr, our leading actress in the film, does not act; in fact, I am afraid that if she did the story of 'Over the Hill' might not be such an interesting chapter in film history."

The welfare worker asked for an explanation of this enigmatic statement. Mr. Fox responded:

"I'll let you in on a little secret. When we read what the reviewers say about the wonderfully natural and realistic manner in which Mary Carr portrays the mother in 'Over the Hill,' we naturally felt very gratified; but the fact is that Mrs. Carr is surrounded in the picture with several of her own kiddies, and what people out front are quick to construe as an exceptionally fine piece of realistic acting is really Mrs. Carr ministering to the joys and troubles of her own little brood, just as she does in private life. I selected her for this part from a small army of stage mothers because I felt that if she was surrounded with her own little ones, she would naturally be more convincing in the part than could any actress who was not a mother in real life, but who was trying to act the mother to a lot of possibly trying youngsters. I didn't want Mrs. Carr to act—and she agreed with me. The result speaks for itself."

"Over the Hill" played to large and enthusiastic audiences at the Macdonald last night, and will be seen again this evening, with special Saturday matinee.

## S. F. MARKETS

SAN FRANCISCO, May 5.—There will be no session of the San Francisco Wholesale Dairy Produce Exchange tomorrow and all Saturday sessions will be discontinued throughout the summer until further notice, it was announced today.

Extra eggs dropped 1 cent to 27½ cents during trading today, while extra pullets continued at 24½ cents; extra pullets firsts gained a half cent to 23, and undersized were nominal.

**Petaluma Egg Market**

PETALUMA, May 5.—Extra eggs, 24 1-4 cents; select pullets 21½ cents.

**E. M. FORWICK WILL OPEN MARKET NEAR 23D**

The new one story building now being erected by Fred Florian on Macdonald avenue, near Twenty-third street, has been leased by E. M. Forwick, who plans to have a market there.

## Ladies' Aid, First Baptist Church, Enjoy Meeting

The Ladies' Aid Society of the First Baptist church was entertained at the home of Mrs. Minson, assisted by her sister, Mrs. Brigger.

An enjoyable luncheon was served.

Piano duos were given by Gladys McCausland and Edith LaMarsh.

Those enjoying Mrs. Minson's hospitality were Mesdames Arkensinger, McCausland, Brigger, Herman, Beckman, Hurlbert, Cerrinka, McCausland, Orth, Pownell, Howell, Minson, Ellus, Dearborn, LaMarsh and Gregory, and Misses Edith LaMarsh, Gladys McCausland and Clara Minson.

News items always welcomed by the Record-Herald. Call Richmond 70 any time, day or night.

BEST QUALITY
COAL
HAY—GRAIN—WOOD
C. J. LAMBRECHT
Phone—1058—Rich
2229 MACDONALD AVE.

Kuudson Auto Top Company
AUTOMOBILE TRIMMING
TOPS RECOVERED
SEAT COVERS
2523 Broadway
Oakland, Calif.
ESTIMATES CHEERFULLY GIVEN

P. F. FLOOD
Painting Paperhanging
Tinting Decorating
Paints, Oils and Wall Paper
Estimates Furnished
240 Seventh St., Richmond, Cal.
Telephone Richmond 654

## Red Pepper Heat Ends Rheumatism

Red Pepper Rub takes the "ouch" from sore, stiff, aching joints. It cannot hurt you, and it certainly stops that old rheumatism torture at once.

When you are suffering so you can hardly get around, just try Red Pepper Rub and you will have the quickest relief known. Nothing has such concentrated, penetrating heat as red peppers. Just as soon as you apply Red Pepper Rub you will feel the tingling heat. In three minutes it warms the sore spot through and through. Pain and soreness are gone.

Ask any good druggist for a jar of Rowles Red Pepper Rub. Be sure to get the genuine, with the name Rowles on each package.

# Amusements

I. D. THEATRE
RICHMOND
TODAY
WALLACE REID
—in—
"RENT FREE"
KINOGRAM
COMEDY

Macdonald Theater
TODAY
SATURDAY MATINEE
MARY CARR
—in—
"OVER THE HILL"
EVENING SHOW STARTS:
First at 7:15; second, 9:15. Doors open at 6:55.
Evening prices: Adults, 25c; children 15c.
Matinee Prices: Adults, 17 cents; Children, 10c

## Head Stuffed By Catarrh? Use A Healing Cream

If your nostrils are clogged, your throat distressed, or your head is stuffed by nasty catarrh or a cold, apply a little pure, antiseptic, germ destroying cream into your nostrils. It penetrates through every air passage, soothing inflamed, swollen membranes and you get instant relief.

How good it feels. Your nostrils are open. Your head is clear. No more hawking, snuffing, dryness or struggling for breath. Get a small bottle of Ely's Cream Balm from any druggist. Colds and catarrh yield like magic. Don't stay stuffed up. Relief is sure.—Adv.

Another Dollar Day in Oakland; Some of our Richmond Folks went after Bargains, but if you get 90c worth for a $1.00 and add 36c carfare to it, or gasoline for your Lizzie, you can easily figure that your Dollar goes further with us.

Best Quality Meats at the Lowest Prices

Eastern Sugar-Cured Hams.....38¢
Eastern Sugar-Cured Picnics.....22¢
Fancy Sugar-Cured Bacon 38¢
Pure Home Made Lard.. 15¢
Homemade Pork Sausage.. 25¢
Club House Sausage.....30¢
Special Frankfurters.....20¢
Chop Meat (always fresh) 15¢
Leaf Lard, 8 lbs.....$1.00
Young Legs Mutton.....25¢
Mutton Chops.....25¢
Mutton Stew.....12¢
Roast Veal.....20¢
Breast Veal.....15¢
Veal Stew.....15¢
Pot Roast.....18¢
Plate Boiling Beef.....12¢
Beef Stew.....10¢
Corned Beef.....10¢

We Have A Large Assortment Of Fresh Dressed Fricassee And Roasting Chickens, Also Fryers

Richmond Market--Central Market
G. R. LUDEWIG'S, INC.
510 MACDONALD AVENUE 1130 MACDONALD Ave.
PHONE 23 PHONE 1422

A-B-C OSCILLATOR
The greatest washing machine value ever offered. $105.00 cash. A full 5-sheet size, heavy copper tub, handsome cabinet; all working parts enclosed; quiet running. Don't be a washing machine—buy one.
Hoover Suction Cleaner
It Beats as it SWEEPS as it CLEANS
Saves health and strength. Saves strength and prolongs life of rugs, carpets and HOUSEWIVES
Phone Oakland 22 for FREE home demonstration
$1 DOWN $1 WEEK
Maxwell Hardware Co.
14th and Washington, Oakland
$1 DOWN $1 WEEK

DON'T LET YOUR CHILD

study without Glasses if they are necesary. Spectacles I supply will overcome poor sight, headache and nervousness. See
DR. C. R. BLAKE,
SPECIALIST EYE, EAR, NOSE AND THROAT
704 Macdonald Avenue, Upstairs—Rooms 1, 2, 3, 4
DROPS NOT USED UNLESS DESIRED

Tilden Lumber Co.
Price—Quality—Service
E. E. TILDEN, President
Office and Mill—15th St., and Nevin Ave. Phone Richmond 31.
YARDS—Oakland, Berkeley, Richmond and Crockett.

High Grade, Clean, Fresh Meat
Telephone your order for any kind of meat, and we will give your order special care.
Chickens a Specialty.
UNION MARKET
2114 Macdonald Avenue. Phone Richmond 99

## DO YOU KNOW WHY --- It Takes A Linguist to Understand An Automobile Salesman?

BY FISHER

# News of Bay Shore Towns

## RODEO

**RODEO COUNCIL, U. P. E. C. WILL GIVE GRAND BALL THIS EVENING**

Rodeo Council No. 86, U. P. E. C., will hold a grand ball at the Rodeo hall this evening. It is expected that a great number of outside people will be at the dance, which, it is promised, will be up to the high standard of the dances given in the Rodeo Hall.

**FUNERAL HELD FRIDAY AT ST. PATRICK'S FOR MRS. J. COREY**

The funeral of Mrs. J. Corey was held yesterday morning from St. Patrick's Catholic church, the Rev. Father J. Porta officiating.

Mass was said at 9 o'clock by Father Porta, assisted by Father Hennessey. The funeral procession went to Saint Joseph's cemetery in San Pablo, where the interment took place.

You Will Be Pleased With the Suit Built by
JOHN E. SMALLEY
Maker of Fine Clothes
314 Ninth St. Richmond, Calif.

**FARMER FROM FRANKLIN CANYON RODEO VISITOR**

Will Olsen, former Rodeo resident, who now lives on a farm in the Franklin Canyon, was in Rodeo yesterday afternoon. Later in the afternoon he was in Richmond for a short time.

**RODEO MERCHANT GOES TO S. F. ON BUSINESS**

L. A. Jacobson, dry goods merchant, was a business visitor in San Francisco yesterday for the whole day.

### Evelyn Howard Has Birthday

Little Evelyn Howard celebrated her fifth birthday yesterday afternoon by entertaining a number of her friends at the home of her parents, Mr. and Mrs. E. P. Howard, 575 Ninth street. Little Evelyn was the recipient of a number of pretty gifts from her friends. The afternoon was pleasantly spent in playing games. Delicious refreshments were served. The dining-room was very prettily decorated in pink and white.

Those present included Dorothy Hansen, Elizabeth Todd, Hazel and Velerie Mills, Jesse and Doris Turner, Beth Bowman, Jesse and Violet McKenzie, Helen Jackson, Lucille Richards, and Evelyn Howard.

## PINOLE

**EAGLES' DANCE TONIGHT; RICHMOND DRUM CORPS WILL BE FEATURE**

Pinole Aerie No. 1495 will put on one of the best dances ever given in the Pinole hall this evening. The drum corps from the Richmond Aerie will liven things up and refreshments will be served by Mrs. P. J. McQuillan.

**COMMUNION SUNDAY TOMORROW AT PINOLE-HERCULES M. E. CHURCH**

Communion Sunday will be observed at the Pinole-Hercules M. E. church Sunday morning, and Reverend Rogers will have his usual good sermon for the occasion.

**Pastor Visits Richmond**

Rev. and Mrs. J. H. Rogers were richmond visitors yesterday afternoon.

**OAKLAND VISITORS**

The Misses Heintz were Oakland visitors yesterday.

**ALPHA LODGE WILL BE HOSTS TO DeMOLAYS**

An illustrated lecture will be given next Tuesday evening under the auspices of Alpha Lodge of Masons following their stated meeting. The speaker of the evening is Senator Will R. Sharkey, of Martinez.

All Masons and the members of the Order of DeMolay are extended a cordial invitation to be present at the lecture, which will be given, starting at 8:45.

Goods Specially Priced by Maxwell Hardware Co.

SATURDAY and MONDAY SPECIALS

No Phone Orders Filled

SALE OF FORTY-TWO-PIECE DINNER SETS
Neatly decorated 42-piece dinner set. Semi-porcelain. Three different designs. Very special at ..... $5.95
Pure vitro, finest grade, latest shape 42-piece dinner set. Semi-porcelain. Very special at ..... $4.95

WATER TUMBLERS
Genuine 6 point star cut, highly polished, clear glass water tumblers. Very special, each ..... 15c

CUPS AND SAUCERS
Fancy decorated Japanese china cups and saucers. Very special at the pair ..... 15c

WATER GOBLETS
Finest quality imported clear glass. Very pretty deep etching. Special, each ..... 49c
Sherbet glasses to match.

SALAD OR BERRY BOWLS
Fancy decorated semi-porcelain. Special, each ..... 29c
Individual dishes to match. Special, each ..... 6c

NO. 211 GENUINE "UNIVERSAL" Lunch Set
Reg. $2.75 Spec. ..... $1.98

No. 21 Genuine "Universal" Thermos Bottle
Brown enamel with aluminum top. Regular $1.50. Special, 98c

GRAY ENAMEL DISHPANS
Round Rolled Edge
No. 2 2—4 quarts. Reg. 89c. Special ..... 65c
No. 22—12 quarts. Regular 99c. Special ..... 70c
No. 44—16 quarts. Reg. $1.20. Special ..... 95c
No. 55—21 quarts. Reg. $1.60. Special ..... $1.20

Specials in Good Quality Aluminum Ware
2-qt. covered saucepans. Special ..... 75c
Bread Pans; size 8½ in.x5½ in.x3 in. Special ..... 39c

Murphy Automatic Fire Proof Electric Iron
With cord and stand. Guaranteed. Reg. $5.50. Special ..... $4.75

A Cleanup of Sample Electric Portable Lamps for Boudoir or Dressing Table
We have selected and arranged on display some 25 electric damps which have been used as samples in our showrooms and have marked them all at a price which in some cases is less than our actual cost. Some of the silk shades are mussed from handling, but in all each lamp represents a wonderful value. Bases of ivory, white enamel, silver finish and polychromes. All complete.
One assortment priced at ..... $3.75
Another in priced at ..... $4.75
Electrical Dept. 3rd Floor.

Cadet Lawn Mower
13-in. blade. Best made. Guaranteed quality. Priced at ..... $7.00

RELIABLE RANGE
Heavy construction. Gas saving burners, non-leakable gas valves. Guaranteed bakers. Only a few at the special price. Regular $77.75 Spec. installed ..... $57.50

Alcazar Combination
2 Stores In One
Uses wood, coal or gas. Known for their service, economy and beauty. Only a few to be sold at the special price.
Regular $245.00. Special, installed
$198.00

A Wired Home Is Within the Reach of All

No matter how small and inexpensive your home, you can give yourself all the conveniences and comforts of the most costly residences at surprisingly small cost. You can wire a single room if you wish—your living room for the convenience of electric lights, your kitchen for the use of labor saving household helps, or any room you may designate. The charge depends absolutely upon how much you wish done.

There are thousands of low-priced three and four-room cottages in this country wired for electricity. Electric light costs but one-tenth what it did twenty-five years ago—Need you deny yourself this greatest of all comforts?

Maxwell Hardware Co.
14th and Washington Streets, Oakland

## Around Our Town

Geraldine Youd, Chiropractor, 606 Macdonald. Phone Rich. 549.

GOOD BUILDING—Contract job or day work; W. G. Holmes, 652 Eighteenth st. 3-22-1mo.

Phone 982 — Poultry supplies and remedies. Agents Coulson Petaluma Poultry Foods—Hay, Grain, Wood and Coal. Sunset Feed Co., 1316 Macdonald Ave.

After the show drop in at the de Luxe, 1100 Macdonald avenue for a delicious milk shake, dish of National ice cream of high grade candies.

If any resident of Richmond knows of families in distress or need kindly report same to the Societies handling relief. Phone Richmond 1430 or Richmond 335. 1.25tf

A. C. Schweitzer, Chiropractor, painless adjustments. 716 Macdonald avenue. 11-14-tf

Photo Studio, 332 6th St. Kodak finishing, quality work. 4-15-1mo

Drugs Excite Your Kidneys, Use Salts

If your Back is aching or Bladder bothers, drink lots of water and eat less meat.

When your kidneys hurt and your back feels sore, don't get scared and proceed to load your stomach with a lot of drugs that excite the kidneys and irritate the entire urinary tract. Keep your kidneys clean like you keep your bowels clean, by flushing them with a mild, harmless salts which removes the body's urinous waste and stimulates them to their normal activity. The function of the kidneys is to filter the blood. In 24 hours they strain from it 500 grains of acid and waste, so we can readily understand the vital importance of keeping the kidneys active.

Drink lots of water — you can't drink too much; also get from any pharmacist about four ounces of Jad Salts; take a tablespoonful in a glass of water before breakfast each morning for a few days and your kidneys will act fine. This famous salts is made from the acids of grapes and lemon juice, combined with lithia, and has been used for generations to clean and stimulate clogged kidneys; also to neutralize the acids in urine so it no longer is a source of irritation, thus ending bladder weakness.

Jad Salts is inexpensive; cannot injure; makes a delightful effervescent lithia-water drink, which everyone should take now and then to keep their kidneys clean and active. Try this, also keep up the water drinking, and no doubt you will wonder what became of your kidney trouble and backache.—Adv.

# The Empty Bowl

By EDWARD HUNGERFORD

## In America

ham and eggs, beefsteak, griddle cakes—oh, boy, mother's cooking supper!

## In Armenia

roots and grass, the paring of a horse's hoof, a captured beetle. Perhaps a seat at one of the Near East Relief's mess tables and the luxury of cocoa and a quarter-pound of bread a day.

In Armenia thousands of children in scanty rags begging for bread, wandering the roads seeking for refuse or lying dead in the cities or around the countryside—as against the motor cars, costly clothes, peace, plenty, and happiness of America.

# "FEED MY LAMBS"

The food that is in your larder in reality is not *yours*. It has come to you through propitious circumstances as well as through the endeavors of your own hands. Under similar conditions, the people of Armenia would also be well-fed and happy and prosperous.

War, invasion, civil war and drought—widespread disaster beyond human control—have reduced them to the condition in which they find themselves today.

What can the impotent Armenian do? What could *you* do under similar circumstances?

Only one thing. Beg mercy. Appeal for generosity. Can you, knowing that circumstances alone protect you from a like fate, refuse either?

Up to date, the Near East Relief, through the generosity of the American public (which has given $60,000,000), has saved the lives of a million Armenians. Of these, over 100,000 children are safe behind the walls of orphanages, where they are being fed, clothed, housed and educated for the industrial and agricultural rehabilitation of their country.

### "The Seed Corn of a Great Race"

But for every child inside, there is at least one, half-naked, outside, who would be turned away hungry were it not for the Near East Relief bread lines. It is 25,000 of *these* children in the Transcaucasian famine zone, who will have to be abandoned, owing to a 25 per cent reduction in appropriations, if you do not respond to the Lenten Sacrifice Appeal.

These are the children of the oldest Christian nation on earth, the hope of the Armenian people, "the seed corn of a great race." Shall they rejoin their outcast brothers? Or will you help us save them?

### *American Generosity has Saved the Lives of a Million Armenians*

Over 100,000 Near East Orphans in Near East Relief orphanages.

179 Near East Relief Orphanages.

Mess tables extending over 24 miles.

18,000 boys and girls in orphanage at Alexandropol.

200,000 persons served a day at the food stations.

6,259 children in one bread line in Tiflis.

These children are not only orphans, fatherless and motherless, but most of them have no known relative and many of them, orphaned in infancy, do not know their own names.

They are children of Christian martyrs and have no hope except help from America.

Will you let them perish?

*Send contributions to*
CLEVELAND H. DODGE, *Treasurer*
151 Fifth Avenue
Room 1603
NEW YORK CITY

*Name* _____

_____

*Street* _____

*City* _____

NEAR EAST RELIEF

# The Big-Town Round Up

by

William MacLeod Raine

Illustrations by Irwin Myers

Co[illegible] by William MacLeod Raine

CHAPTER III.—On his first day in New York Lindsay is splashed with water by a janitor. That individual the range-rider punishes summarily and leaves tied to a fire hydrant. A young woman who sees the occurrence invites Clay into her house and hides him from the police.

CHAPTER IV.—Clay's "rescuer" introduces herself as Beatrice Whitford. Lindsay meets her father, Colin Whitford, and is invited to visit them again. He meets Kitty Mason by accident. She has been disappointed in her stage aspirations, and to support herself is selling c[illegible] in a cabaret. [illegible]y visits her [illegible]

CHAPT[illegible]V.—Kitty is in[illegible]ed by a customer, [illegible]y punishes the annoyer. After a [illegible] mixup Lindsay escapes. Outside, h[illegible] attacked by Jerry Durand and a com[illegible]ion and beaten insensible.

CHAPTER VI.—Lindsay's acquaintance with Beatrice Whitford opens. Through her [illegible] is introduced into "society." His "sid[illegible]rtner" on the Arizona ranch, Joh[illegible]reen, comes to the "big town."

CH[illegible]R VII.—The two take an apartmen[illegible]ther, Johnnie securin[illegible] employment [illegible] the Whitford's as "handy man." An advertisement signed "Kitty M." conveys the information that she is in trouble and implores Lindsay to come to a certain house where she is imprisoned. Clay is dubious as to its authenticity, but finally decides to go. He makes his way into what he supposes is the right house ar[illegible]ds himself in a young woman's be[illegible]

and all the time the sky was leftin' down a terrible lot of water. When her father showed up he grinned and said, 'Lucky for you Myrtle heard that six-gun of yore's pop!' He never thought one evil thing about either of us. He just accepted the situation as necessary. Now the question is, what ought she to have done? Left me to die on that hillside?"

"Of course not. That's different," protested Beatrice, indignantly. "You're trying to put me in the wrong. Well, I won't have it. That's all. You may take your choice, Mr. Lindsay. Either send that girl away—give her up—have nothing to do with her, or—"

"Or—?"

"Or please don't come here to see me any more."

He waited, his eyes steadily on her. "Do you sure enough mean that, Miss Beatrice?"

Her heart sank. She knew that she had gone too far, but she was too imperious to draw back now.

"Yes, that's just what I mean."

"I'm sorry. You're leavin' me no option. I'm not a yellow dog. Sometimes I'm 'most a man. I'm goin' to do what I think is right."

"Of course," she responded, lightly. "If our ideas of what that is differ—"

"They do."

"It's because we've been brought up differently, I suppose." She achieved a stifled little yawn behind her hand.

"You've said it." He gave it to her straight from the shoulder. "All yore life you've been pampered. When you wanted a thing all you had to do was to reach out a hand for it. Folks were born to wait on you, by yore way of it. You're a spoiled kid. Ask me to turn my back on a friend, and I've got to say, 'Nothin' doin'.' And if you was just a few years younger I'd advise yore pa to put you in yore room and feed you bread and water for askin' it."

The angry color poured into her cheeks. She clenched her hands till the nails bit her palms. "I think you're the most hateful man I ever met," she cried, passionately.

His easy smile taunted her. "Oh, no, you don't. You just think you think it. Now, I'm goin' to light a shuck. I'll be sayin' good-by, Miss Beatrice, until you send for me."

"And that will be never," she flung at him.

He rose, bowed and walked out of the room.

The street door closed behind him. Beatrice bit her lip to keep from breaking down before she reached her room.

### CHAPTER XI

#### A Lady Wears a Ring.

Clarendon Bromfield got the shock of his life that evening. Beatrice proposed to him. It was at the Roberson dinner-dance, in the Palm room, within sight but not within hearing of a dozen other guests.

She camouflaged what she was doing with occasional smiles and ripples of laughter intended to deceive the others present, but her heart was pounding sixty miles an hour.

Bromfield was not easily disconcerted. He prided himself on his aplomb. But for once he was amazed.

"I beg your pardon."

Miss Whitford laced her fingers round her knee and repeated. Her eyes were hard and brilliant as diamonds.

"I was wondering when you are going to ask me again to marry you."

Since she had given a good deal of feminine diplomacy to the task of keeping him at a reasonable distance, Bromfield was naturally surprised.

"That's certainly a leading question," he parried. "What are you up to, Bea? Are you spoofing me?"

"I'm proposing to you," she explained, with a flirt of her hand and an engaging smile toward a man and a girl who had just come into the Palm room. "I don't suppose I do it very well, because I haven't had your experience. But I'm doing the best I can."

His lids narrowed a trifle. "Do you mean that you've changed your mind?"

"Have you?" she asked, quickly, with a sidelong slant of eyes at him.

"I'm still very much at your service, Bee."

"Does that mean you still think you want me?"

"I don't think. I know it."

"Then you're on," she told him with a little nod. "Thank you, kind sir."

Bromfield drew a deep breath. "By Jove, you're a good little sport. I think I'll get up and give three ringing cheers."

"I Was Wondering When You Were Going to Ask Me Again to Marry You."

"I'd like to see you do that," she mocked.

"Of course you know I'm the happiest man in the world," he said, with well-ordered composure.

"You're not exactly what I'd call a rapturous lover, Clary. But I'm not, either, for that matter, so I dare say we'll hit it off very well."

"I'm a good deal harder hit than I've ever let on, dear girl. And I'm going to make you very happy. That's a promise."

Nevertheless he watched her warily, behind a manner of graceful eagerness. A suspicious little thought was filtering through the back of his mind. "What the deuce has got into the girl? has she been quarreling with that bounder from Arizona?"

"I'm glad of that. I'll try to make you a good wife, even if—" She let the sentence die out unfinished.

"May I tell everybody how happy I am?"

"If you like," she agreed.

"A short engagement," he ventured.

"Yes," she nodded. "And take me away for a while. I'm tired of New York, I think."

"I'll take you to a place where the paths are primrose-strewn and where nightingales sing," he promised, rashly.

She smiled incredulously, a wise old little smile that had no right on her young face.

The report of the engagement spread at once. Bromfield took care of that. The evening of the day the Runt heard of the engagement he told his friend about it while Kitty was in the kitchen.

"Miss Beatrice she's wearin' a new ring," he said by way of breaking the news gently.

Clay turned his head slowly and looked at Johnnie.

"Bromfield?" he asked.

"Yep. That's the story."

"The ring was on the left hand?"

"Yep."

Clay made no comment. His friend knew enough to say no more to him. Presently the cattleman went out. It was in the small hours of the morning when he returned. He had been tramping the streets to get the fever out of his blood.

But Johnnie discussed with Kitty at length this new development, just as he had discussed with her the fact that Clay no longer went to see the Whitfords. Kitty made a shrewd guess at the cause of division. She had already long since drawn from the cowpuncher the story of how Miss Beatrice had rejected his proposal that she take an interest in her.

"They must 'a' quarreled—likely about me being here. I'm sorry you told her."

"I don't reckon that's it. Miss Beatrice she's got too good judgment for that."

"I ought to go away. I'm only bringing Mr. Lindsay trouble. If he just could hear from his friends in Arizona about that place he's trying to get me, I'd go right off."

He looked at her wistfully. Kitty had begun to bloom again. Her cheeks were taking on their old rounded contour and occasionally dimples of delight flashed into them. Already the marks of her six-weeks' misery among the submerged derelicts of the city was beginning to be wiped from her mind like the memory of a bad dream from which she had awakened. Love was a craving of her happy, sensuous nature. She wanted to live in the sun.

TO BE CONTINUED

## MARY CARR, As the Mother, in "Over the Hill" at the Macdonald Theater.

### T. F. B. WILL GIVE SERIES OF WHISTS

A series of afternoon whist parties will be started by the Fraternal Brotherhood next Monday afternoon at Musicians' hall. There will be merchandise orders for every two tables, and a grand prize, now on display in the show window of Read's Dry Goods Store, will be awarded. Mrs. Arthur B. Cole is chairman.

### "LADY LUCK" NOT WITH RICHMOND CARNIVAL PATRONS

None of the prizes drawn at the recent Shriners' Mardi Gras in Oakland were won by local people, it is announced.

## Milk Report For April

| | Per Cent. |
|---|---|
| Mello | 94.8 |
| Lincoln School | 93 |
| Grant School | 89.2 |
| St. Francis Lunch | 89.2 |
| Eagle Creamery | 88.5 |
| Merlo | 87.8 |
| Peres School | 86 |
| French Cafe | 86 |
| Andrade Company | 85.5 |
| Purity Creamery | 85 |
| Andrade Company | 81 |
| Martin's Grill | 78 |
| Eagle Creamery | 77 |
| Luiz | 75.5 |
| Station Cafe | 74 |
| **ONE AND TWO COW DAIRIES** | |
| A. Browning | 98 |
| S. Lane | 97.9 |
| E. Grow | 96.8 |
| Rose Byrone | 89.5 |
| J. Moscrop | 89 |
| A. LaFabregue | 88.7 |
| E. Stegeman | 86.8 |
| J. Granzella | 86 |
| A. Grosser | 85.7 |
| P. Pucci | 76.9 |
| Samples above standard | 25 |
| Samples below standard | 0 |

C. R. BLAKE,
Commisioner of Health of the City of Richmond

## NOTICE TO VOTERS

Every person entitled thereto must register during the year 1922, thirty (30) days before election, at which he or she may desire to vote.

Registration for Municipal elections for towns of sixth class closes March 10, 1922.

Registration for August primary election closes July 22, 1922.

Registration for general election closes October 7, 1922.

Make application for registration to the County Clerk or any of his deputies.

J. H. WELLS,
County Clerk, Contra Costa County, California.

Dated, January 1, 1922.

The following are registration deputies:

W. J. Hearne, Rodeo.
John Hewitt, Giant.
George Valencia, San Pablo.
F. M. Silva, San Pablo.
Grace L. Kendall, San Pablo.
Alice M. Morris, El Cerrito.
John Sandvick, El Cerrito.
Mrs. Frances I. Nants, El Cerrito.
A. C. Farie, City Hall, Richmond.
L. W. Brougham, City Hall, Richmond.
H. G. Stidham, 168 Washington avenue, Richmond.
Georgie Johnson, 208 Richmond avenue, Richmond.
M. J. Gordon, 221 Macdonald avenue, Richmond.
Virginia Griffins, 420 Macdonald avenue, Richmond.
E. P. Vaughan, 619 Macdonald avenue, Richmond.
Marie L. Ogborn, 235 Bissell avenue, Richmond.
Pearl Anglum, 2301 Macdonald avenue, Richmond.
Minnie S. Dohrmann, 1028 Forty-fifth street, Richmond. (Stege)
John A. Miller, 610 Thirty-third street, Richmond.
Nannie L. Nesbit, 631 Bissell avenue, Richmond.
Hugh J. Donnelly, 326 First street, Richmond.
W. E. Falconer, 2923 Barrett avenue, Richmond.

## Estate of Richmond Man $5,000 Value

Probate of the estate of the late Emanuele Franchesini of Richmond, who died recently, is asked by a brother, Flamino Franchesini, in a petition filed in Superior Court.

The estate consists of Richmond and San Mateo property valued at $5000. The heirs are three brothers and two sisters. T. H. DeLap is attorney for petitioner.

### NOTICE OF SALE OF REAL AND PERSONAL PROPERTY

IN THE SUPERIOR COURT OF THE STATE OF CALIFORNIA, IN AND FOR THE COUNTY OF SAN LUIS OBISPO.

In the matter of the estate of Peter Kneppel, Deceased.

NOTICE IS HEREBY GIVEN that the undersigned, the administrator of the above-entitled estate, will sell, at private sale, to the highest bidder, upon the terms and conditions hereinafter mentioned, and subject to confirmation by said Superior Court, on or after the 31st day of May, 1922, all of the right, title, interest and estate of the said deceased at the time of his death, and all of the right, title and interest that the said estate has, by operation of law, or otherwise, acquired other than or in addition to that of said deceased at the time of his death, in and to an undivided one-half (½) interest in and to those certain lots, pieces or parcels of land situate, lying and being in the County of Contra Costa, State of California, described as follows, to-wit:

Lots Nos. 12 and 13 in Block 2, as delineated and designated on that certain map entitled "Map of Overland Tract," filed in the office of the County Recorder of the County of Contra Costa, State of California, on the 1st day of July, 1921.

Lot No. Twenty-one (21), in Block No. One (1) as said lot and block are delineated on that certain map entitled "Coleman Pullman Tract," and filed in the office of the County Recorder of said County of Contra Costa on the 6th day of February, 1911.

Lot No. Twenty (20), in Block No. One (1) as said lot and block are delineated on that certain map entitled "Coleman Pullman Tract," and filed in the office of the County Recorder of said County of Contra Costa on the sixth day of February, 1911.

All of Lot numbered Twenty-one (21) and Lot numbered Twenty-two (22) in Block Numbered Thirty-nine (39) as said lots and block are laid down, delineated and so designated upon that certain map entitled "Bouregard Gardens Tract No. 1, Contra Costa County, California, July, 1907," filed August 5th, 1907, in the office of the County Recorder of said County of Contra Costa.

ALSO an undivided one-half (½) interest in and to the following PERSONAL PROPERTY:

Twenty $5.00 1924 Maturity War Saving Stamps.
1 Liberty Bond, of the 3rd Liberty Loan.
1 Liberty Bond, of the 4th Liberty Loan.
1 Stallion.
1 automobile.

A lease, dated the 23rd day of September, 1920, made by McNee Company for the Southeast ¼ of Section 26, Township 26 South, Range 10 East, for the term of from the 1st day of October, 1920, to the 30th day of September, 1924.

TERMS AND CONDITIONS OF SALE: Cash in gold coin of the United States, ten (10%) per cent. of the purchase money to be paid at the time of sale, balance on confirmation of sale.

All bids or offers must be in writing and may be left at the office of M. R. Van Wormer, attorney for said administrator, at the County Court House, in the City of San Luis Obispo, County and State aforesaid, or may be delivered to said administrator personally at Paso Robles, in said County, or may be filed in the office of the Clerk of this Court, at any time after the first publication of this notice and before the making of the sale.

Dated: May 2nd, 1922.

E. M. BENNETT,
Administrator of the Estate of Peter Kneppel, deceased.
M. R. VAN WORMER,
Attorney for said administrator.
May 6, daily to May 31.

### DELINQUENT NOTICE OF SALE OF STOCK.

RICHMOND HOMES, Inc.:—Location of principal place of business, 1105 Merchants Exchange Building, San Francisco, California, property located at Richmond, Contra Costa County, California.

NOTICE:—There is delinquent upon the following described stock on account of assessment levied on the 7th day of March, 1922, the several amounts set opposite the respective names of the shareholders as follow:

| Name of Stockholder | Number of Certificate | Number of Shares. | Amount of Delinquent Assessment. |
|---|---|---|---|
| Dr. Barbara Gasser | 12 | 1900 | $ 95.00 |
| Dr. C. C. Falk | 13 | 3500 | 175.00 |
| D. L. Zahner | 16 | 2000 | 100.00 |
| L. F. Wing | 19 | 800 | 40.00 |
| F. H. Wing | 20 | 800 | 40.00 |
| Thomas H. Blair | 21 | 2050 | 102.50 |
| A. M. Becker | 22 | 850 | 42.50 |
| A. G. Mitchell | 23 | 700 | 35.00 |
| F. E. Turner | 24 | 1700 | 85.00 |
| Beulah Lipscomb | 37 | 1750 | 87.50 |
| A. J. Denend | 30 | 950 | 47.50 |
| A. J. Kaedy | 31 | 1500 | 75.00 |
| Ruby E. Beardsley | 32 | 700 | 35.00 |
| Melvin Johnson | 33 | 775 | 38.75 |
| Mrs. S. E. McCain | 34 | 800 | 40.00 |
| Riner Evans | 122 | 800 | [illegible] |
| Percy A. Williams | 45 | 2500 | [illegible] |
| Marion A. Felt | 46 | 900 | 45.00 |
| Charles Del Re | 48 | 625 | 31.25 |
| J. H. Clark | 113 | 1450 | 72.50 |
| Dr. Alva Elder Wolff | 49 | 1600 | 80.00 |
| Robert Reeves | 50 | 2400 | 120.00 |
| C. A. Holverstott | 52 | 775 | 38.75 |
| Miss Eliza Willsie | 53 | 1550 | 77.50 |
| C. W. Mathews | 54 | 1600 | 80.00 |
| J. W. Wheelock | 56 | 900 | 45.00 |
| W. O. Dilling | 57 | 3250 | 162.50 |
| C. L. Burbeck | 59 | 6000 | 300.00 |
| Frank C. Winkler | 64 | 1650 | 82.50 |
| John E. Edson | 65 | 2325 | 116.25 |
| P. J. McManus | 66 | 1800 | 90.00 |
| W. M. Fleming | 68 | 1700 | 85.00 |
| John W. Nilson | 69 | 800 | 40.00 |
| J. E. Smith | 74 | 2625 | 131.25 |
| Philip Arthur | 77 | 800 | 40.00 |
| Mrs. S. A. Eltow | 80 | 800 | 40.00 |
| Curtis Darnell | 81 | 1650 | 82.50 |
| J. P. Teasdale | 85 | 725 | 36.25 |
| Gordon L. Benedict | 87 | 3450 | 172.50 |
| Geo. Wm. Benedict | 88 | 5800 | 290.00 |
| M. Wallace | 91 | 1150 | 57.50 |
| T. E. Washburn | 92 | 1500 | 75.00 |
| A. E. McDonell | 93 | 775 | 38.75 |
| T. W. Gilcrease | 94 | 1250 | 62.50 |
| Peter Martelli | 95 | 775 | 38.75 |
| T. R. Casey | 97 | 1800 | 90.00 |
| Mrs. Clara H. Toomey | 98 | 1400 | 70.00 |
| Edward Erlanger | 99 | 2050 | 102.50 |
| A. Polly | 107 | 775 | 38.75 |
| J. C. Cosby | 106 | 1700 | 85.00 |
| J. E. Richardson | 109 | 850 | 42.50 |
| Geo. M. Roach | 110 | 1650 | 82.50 |
| Wm. Hy Martyn Cocks | 111 | 1800 | 90.00 |
| P. W. Sandike | 112 | 850 | 42.50 |
| Peter O. Olson | 114 | 800 | 40.00 |
| Geo. Whitcomb | 55 | 1500 | 67.50 |

And in accordance with law and order of the Board of Directors, made on the 7th day of March, 1922, so many shares of each parcel, of such stock as may be necessary will be sold at the office of the company, 1105 Merchants Exchange Building, San Francisco, California, on the 8th day of May, 1922, at the hour of four o'clock P. M. on such day to pay delinquent assessment thereon, together with cost of advertising and expense of sale.

E. E. HARGETT,
Secretary.

Office, 1105 Merchants' Exchange Building, San Francisco, California.

Publish—April 27-28-29-30; May 2-3-4-5-6.

## Coast League

| Clubs: | W. | L. | Pct. |
|---|---|---|---|
| San Francisco | 21 | 10 | .667 |
| Salt Lake | 14 | 10 | .583 |
| Vernon | 15 | 11 | .577 |
| Los Angeles | 15 | 15 | .500 |
| Sacramento | 14 | 17 | .453 |
| Portland | 14 | 14 | .417 |
| Seattle | 12 | 17 | .414 |

**Results**

San Francisco 7, Vernon 1.
Salt Lake 9, Sacramento 1.
Seattle 4, Portland 2.
Oakland 3, Los Angeles 2 (12 innings).

**How They Stand**

San Francisco 2, Vernon 1.
Salt Lake 4, Sacramento 0.
Seattle 2, Portland 0.
Los Angeles 2, Oakland 1.

### JUGO-SLOVANIC LECTURER HERE THIS EVENING

"Eight Years a Catholic Priest in Jugo-Slavia" is the subject of an address which will be given at Woodmen hall at 8 o'clock this evening. The speaker is Rev. H. D. Milosevich. The meeting is open to the public and will be presided over by Lieut. D. J. Gordon.

## American League

| | R. | H. | E. |
|---|---|---|---|
| Cleveland | 6 | 11 | 0 |
| Chicago | 3 | 4 | 3 |

Sotheron and O'Neill; Robertson, Cox, Acosta, Davenport and Schalk, Yaryan.

| | R. | H. | E. |
|---|---|---|---|
| St. Louis | 6 | 11 | 1 |
| Detroit | 1 | 2 | 5 |

Bayne and Severeid; Ehmke and Bassler, Johnson.

| | R. | H. | E. |
|---|---|---|---|
| New York | 5 | 7 | 0 |
| Philadelphia | 4 | 10 | 0 |

Shawkey and Dovormer; Naylor, Moore, Rommell and Perkins.

Washington-Boston game postponed; wet grounds.

## National League

| | R. | H. | E. |
|---|---|---|---|
| Chicago | 1 | 8 | 1 |
| Pittsburg | 3 | 10 | 0 |

Jones, Freeman and O'Farrell; Cooper and Gooch.

| | R. | H. | E. |
|---|---|---|---|
| Cincinnati | 2 | 6 | 0 |
| St. Louis | 3 | 7 | 0 |

Luque and Hargrave; Pfeffer and Ainsmith.

Boston-Brooklyn postponed; wet grounds.

Philadelphia-New York postponed; wet grounds.

## Comb Sage Tea In Faded or Gray Hair

**Look young! Common garden Sage and Sulphur darkens so naturally nobody can tell**

Grandmother kept her hair beautifully darkened, glossy and attractive with a brew of Sage Tea and Sulphur. Whenever her hair took on that dull, faded or streaked appearance, this simple mixture was applied with wonderful effect. By asking at any drug store for "Wyeth's Sage and Sulphur Compound," you will get a large bottle of this old-time recipe, improved by the addition of other ingredients all ready to use, at very little cost. This simple mixture can be depended upon to restore natural color and beauty to the hair.

A well-known downtown druggist says everybody uses Wyeth's Sage and Sulphur Compound now because it darkens so naturally and evenly that nobody can tell it has been applied—it's so easy to use, too. You simply dampen a comb or soft brush and draw it through the hair, taking one small strand at a time. By morning the gray hair disappears; after another application or two, it is restored to its natural color, and looks glossy, soft and beautiful.—Adv.

No axe to grind, no happening suppressed; get the unbiased news in the Record-Herald.


# Capwells

Clay, Fourteenth and Fifteenth Sts., Oakland

## On Special Sale—
## Silk and Wool Frocks
*for every kind of wear*

Some of them just sent us by our New York buyer; others reductions from stock—all paramount in style and value.

Sale Prices

$16.75, $24.75, $38.75 and $44.75

Lovely frocks that emphasize in every dainty detail the charm and originality of the late Spring modes of Nineteen-Twenty-Two.

Some richly embroidered in Oriental colorings—many lavishly beaded; all cleverly cut and picturesque—an exceptional array at a sale price.

## Cotton Frocks

*100 of them—charming styles. Specially priced at* ..... $5.95

### Dotted Swiss and Imported Ginghams

The daintiest things imaginable for morning wear and attractive enough to keep on the whole day. Seldom indeed is there so much of charm put in dresses at such little price.

—Second Floor, Capwells

PLAY FROCKS, PARTY FROCKS, FILMY WHITE VOILES AND ORGANDIES

### Little Girls and Big Girls

Mothers always find shopping for small daughters in our Children's Shop a pleasure.

Some of the New Things:

CHILDREN'S GUIMPES to wear with the little jumper dresses or kilted skirts are made of white lawn, poplin or pongee. Sizes 6 to 14 years. Prices—$1.50 to $4.95

GIRLS' KNIT SKIRTS—Pleated all around on band with straps over the shoulder. Made of tweeds in tan, rose and Pekin. Sizes 8 to 14 years. Price—$3.95.

CHILDREN'S SPRING COATS are charming in their style—small replicas of grownup apparel. The colorings are those made up fashion. Sizes 2 to 6 years—$6.50 to $25.

Sizes 8 to 16 years—$9.75 to $27.50.

BABIES' WHITE PIQUE SUN BONNETS — Keep baby's complexion white with a sun bonnet. Some have dainty colored embroidery, others have lace edging. Prices $5c to $4.50.

BABIES' CHAMBRAY SUN BONNETS are in all pink or blue, and pink and white and blue and white checks. Price—75c.

—Second Floor, Capwells

## Women's Hosiery

### Chiffon Silk Hosiery

Worn with the new Pumps and Oxfords, they have a sheen and beauty that lends richness to the costume. Gray, Polo, Nude, Neutral, Fawn.

All-silk hosiery with garter top and foot reinforced with lisle thread for better service. Price, pair, $2.50.

### Novelty Silk Hosiery

Fancy embroidered or Paris lace Hose. Beautiful full lengthened with lisle thread foot and deep lisle thread garter tops. Colors: cordovan, navy, russet, African, gray, nude, fawn, silver, beige. Price $3.50 pair.

Mammoth stocks of other Silk Hosiery from $1.75 a pair and up.

—First Floor, Capwells

Raising the Family— The Hawkins' Reputation Is Going to Suffer An Awful Shock Now!

# CLASSIFIED ADS.

## Advertising Rates

Reading notices: 10 cents per line first insertion; 5 cents per line for subsequent insertions.

Political advertising per column-inch, 50 cents.

CLASSIFIED RATES
Minimum Charge, 25 cents

| | | |
|---|---|---|
| 2 times | ........ | 2 cents per word |
| 3 times | ........ | 3 cents per word |
| 4 times | ........ | 4 cents per word |
| 5 times | ........ | 5 cents per word |
| 6 times | ........ | 6 cents per word |
| 10 times | ........ | 9 cents per word |

## New Today

FOR SALE—Kurtzman piano; a bargain. 30 Twelfth St. 5-6-6t

WANTED—Married man not over 40 wanted by an old established concern for permanent outdoor position, partly collecting. Address Box O, Care Record-Herald. 5-6-3t

## For Sale or Exchange

FOR SALE—Axminster rug for small room; kitchen cabinet, three burner gas plate and oven. 425 Bissell ave (evenings). 5-9-3t

FOR SALE—Buildings on lot 20, Block 17, Meeker tract; would lease lots for term of years; answer to box "J. R. S." Record-Herald office. 4-30-6t

FOR SALE—Guaranteed batteries, $22.50; rebuilding and repairing. 317 12th street. 4-6-1mo

FOR SALE—Chevrolet Sedan, new paint job. Overhauled and guaranteed, good rubber. $.50, terms. Frank Scholes. 1-25-tf

FOR SALE—Good rebuilt 6 and 12 volt battery almost as good as new at a very low price. Auto Electric Service, 1303 Macdonald. 1-25-tf

FOR SALE—Grocery, fruit, cigar and tobacco store. Well located in Richmond. Rent reasonable. Price $1550. Well paying business. Am retiring—ACT QUICK. Phone 927, W. H. Sanford, 2221 Macdonald ave., Richmond. 2-14-tf

## For Rent

FOR RENT—Five-room furnished flat, $30. Inquire 728 Pennsylvania Ave. Phone Rich. 282. 5-5-6t

GOOD pasturage for horses, on Pinole highway. Box 249, R. F. D. Richmond. 4-30-6t

FOR RENT — Two-room furnished Apartment, including hot and cold water; $32 per month. Myrtle Apartments, 502 Bissell. 5-5-3t

FOR RENT—Furnished 3 room apartment, 432 8th street, telephone 946. 3-7-tf.

FOR RENT—Garage at 26 Standard Ave.; will accommodate about 40 cars; will make good storage room or warehouse; rent reasonable. Apply of H. G. Stidham, 163 Washington avenue, Point Richmond. 3-10-tf

If you don't see what you want advertised in these columns, run a class ad and you'll get it.

**Sewing Machines**

All Makes Sold, Rented, Repaired. Old machines exchanged; easy terms on new machines.
Phone Richmond 930
922 Macdonald Ave. Richmond

**AUTO BARGAINS**

Dodge Sedan—New, 1922, steel wheels, extra tire, drop wheel, front bumper, run 300 miles, a bargain.

Oakland Roadster, 1920; Reo, 1917, 6 cylinder, 7 passenger, overhauled.

Velie, 1919, overhauled, new paint, new top; bargain.

**S. L. FELKEL**
Davis and Case Motor Car Dealer

## Real Estate

### FOR SALE

**$1600—$500 CASH—**
3-room house with bath, lot 44x106 feet; 2½ blocks from Macdonald, close in.

**$4000—$1600 CASH—**
5-room modern house, lot 40x112 feet; 1½ blocks from Macdonald, close in.

**$2300—$600 CASH—**
5-room modern house and lot on 7th St., about 2 blocks from Macdonald.

**$4000—$1500 CASH—**
5-room modern house, hardwood floors, garage, lot 34x112 feet; plenty of light and sunshine; 4½ blocks north of Macdonald on 8th St.

We have two fine building lots on Eighth street just off Barrett and many other good buys in vacant property in all parts of the city.

**CONN BROTHERS**
*253 Sixth Street*
PHONE RICH. 687

FOR SALE—If I had a boy I would advise him to buy this: Lot 31, block 7, Griffins & Watrous Add. Price, $325; only $5 cash and $5 per month; cost $1000. E. E. Beck, Oak. 9046. 5-2-2t

FOR SALE—A little home for sale cheap; 2 lots, garage, chicken house, fruit trees and berries. Get off at Emeric Blvd., Villa Tract. Inquire 1410 26th St. 4-30-6t

FOR QUICK SALE—I have lots 11 and 12 block 132; 21, 22 and 23, block 132, 5 lots in all $1050. ACT quick. My client needs money. Street work, sewer, water, everything in. Right here in the old town. W. H. Sanford, 2221 Macdonald. Phone 927. 4-22-tf

FOR SALE—Point Richmond Bungalow, five rooms and bath, entirely modern, only one and a half blocks from postoffice on Tunnel Avenue; extra big lot; a snap. Address box "C.A.D.," care the Record-Herald. 3-17-tf

No axes to grind, no happening suppressed; get the unbiased news in the Record-Herald.

**TO SACRAMENTO**
Announcing a through
**Dining Car Service**
TO SACRAMENTO
*"The Meteor"*
leaves at 4:40 p. m. daily
Key Route Ferry
*SACRAMENTO SHORT LINE*

MATTRESS
Renovating—Repairing
Save 25 per cent on new lines of Mattresses, Springs and Couches
RICHMOND MATTRESS CO.
184 10th St. Phone 1871.

**COURSING PARK CLUB HOUSE**
UNDER NEW MANAGEMENT
*Hawaiian Orchestra*
AT ALL HOURS—DANCING
Chicken Dinners a Specialty
PHONE RICH. 1105
ROCKWELL & BUSCH, Mgrs.

HOSPITAL, — 2120 Haste St. Berkeley. Phone Berkeley 4052
DRS. McNAIR & WHITE
VETERINARIANS
Large and small animals treated.
Richmond Office
MONDAY & FRIDAY, 1-5 P. M.
224-232 4th St. Tel. Rich. 626

## Wanted

WANTED — Salesman or saleslady who owns a Ford car; local work. Call Richmond 876-J. 5-3-6t

J. H. GIBB CO. wants to insure your houses, autos and plate glass and care for non-residents' property; sell, repair and rent property. Some special bargains close in for sale and to rent. See W. H. Clinton about it. 7 Park Place. Phone 128.

WANTED—To rent, a 5 room modern cottage by April 20. Permanent. Address, "Box H" Record-Herald.

WANTED—Four good ready salesmen; will finance the right kind of men or women; now is the time to make money. New Richmond Land Co., 2221 Macdonald Ave. W. H. Sanford local agent. Telephone Richmond 927. 2-18-tf

HELP WANTED MALE—Two good live men or women who are influential to talk to friends about securities. Ten good friends worth $100. Address P. O. Box 1141, Richmond, Calif. 10-7-tf

Subscribe for the Record-Herald.

## Lost and Found

LOST—Monday afternoon between 4 and 7 o'clock, on Macdonald avenue or Macdonald avenue car, one black wallet containing currency, Elks and Masonic lodge receipts. $10 reward.

STRAYED OR STOLEN—Sable brown Pommerian male dog; answers to name of "Pom." Liberal reward for return to Tom P. Powers, 616 Chanslor. 5-5-2t

## CLEANERS and Dyers—

SAVE your suit cleaned and pressed at Blacks, 10th and Macdonald avenue. Phone 728. We call and deliver. Prompt service and good work.

"Let MAYER DO IT" If you want your old suit made like new ring up phone 425. Cleaning, Men's Repairing or Pressing. Work called for and delivered. Mayer's American Cleaning Works, 1116 Macdonald Ave.

If you want the local news 12 hours ahead of any other paper, you must take the Record-Herald.

**Richmond Express Co.**
Fast Daily Service between
SAN FRANCISCO, OAKLAND and RICHMOND
Office: 915 Macdonald Ave.
Phone Rich. 738-W.

*PIONEER GARAGE*
*10th and Ohio*
WHERE GOOD WORKMANSHIP AND REASONABLE PRICES
**Are At Your Service**

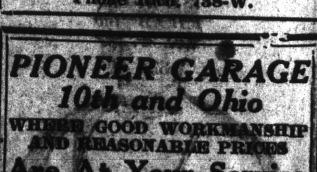

Teeth as low as $5—Best set $10. Best set, none better, no matter how much you pay, including your choice of best plate material (metal excepted). Guaranteed 10 years, $10.

MY EXTREMELY LOW PRICES

| | |
|---|---|
| Teeth as low as | $7.00 |
| Best Set of Teeth (either set) | $7.00 |
| Gold Crowns (22 karat) | $5.00 |
| Bridge Work (22 karat) | $5.00 |
| Porcelain Crowns | $5.00 |
| Gold Fillings | $1.00 up |
| Gold Inlays | $1.00 up |
| Synthetic Porcelain Fillings | $1 up |
| Silver Fillings | 50c up |
| Cement Fillings | 50c up |
| Teeth extracted (painless) | $1.00 |

No charge for Painless Extractions and Cleaning when other work is contracted for.

Old gold is valuable. I pay cash or allow you full value for it on dental work—NOT A DENTAL PARLOR; A PRIVATE high-class up-to-date, SANITARY dental office with sterilized instruments and gentlemanly operators whom you will not be ashamed to recommend to your friends.

EXAMINATION FREE
DR. W. P. MEYER
1920 San Pablo Avenue, Oakland
Phone Lakeside 1822
Hours 8:30 to 6—Sunday 9 to 12

## Miscellaneous

AUTOMOBILE TRIP—Three or four passengers for Fresno and intermediate points; leave Saturday noon. Telephone Rich. 1231 after 6 p. m. 5-3-2t

PACIFIC GAS AND ELECTRIC CO. now located at 267 Sixth St. Get the number down for reference. 5-3-6t

FURNITURE—Repairing and refinishing. O. E. LONG, 333 22nd St. Phone 881-J.

**$10.00 to $50.00 QUICKLY**
To the Man Who Works
Rates lowest, no security, best and most private terms. What national banks do for big business, we do for the man or woman who works.
D. D. DRAKE
907 Macdonald Avenue Room 1

**$10 ON EVERY $100**
on a certain high grade preferred stock.
Write for bank references, financial statement, etc.
J. E. THOMPSON & CO., Inc.
126 Liberty St. New York

RICHMOND CONSERVATORY OF MUSIC
Telephone Richmond 1154-J
Saturday July 9th, Enlarged Lessons will be resumed on teaching staff. Specialty. Students trained for the profession
906 Macdonald avenue
Prin. Aurora Thompson, A. G. S
Prin. Aurora Thompson, A. G. S. M.
as teachers or performers. Diplomas awarded.

*Wilson & Kratzer*
**Mortuary Chapel**
BISSELL AVENUE AT SEVENTH

AN IDEAL FUNERAL HOME
Lady Attendant
Ambulance used exclusively for sick and injured.
TELEPHONE RICHMOND 1-1-3

**THESE PAINTERS CARRY LIABILITY INSURANCE**
RED KNOTT
SHERWIN-WILLIAMS PAINTS STAINS AND VARNISHES
All Grades of Wall Paper
Painting and Paper-Hanging
819 North Seventh street
All Work Guaranteed

## Professional Cards

DR. J. B. SPALDING
Physician and Surgeon
DR. CLARA SPALDING
Women and Children
Telephone: Richmond 20
Office 303 Macdonald Ave. Berry Bldg.

W. W. FRASER, M. D.
Homeopathic Physician & Surgeon
Office 707 Macdonald, Pillow Bld.
Phone 139-W

GROVER E. MILNES
Notary Public
1030 Macdonald Ave.
Office Phone 70
Residence Phone 762

J. E. RODGERS
Attorney at Law
Martinez - - California

Phones — Office 429; Res 852
**BERT CURRY**
UNDERTAKER and EMBALMER
Ambulance Service
332-336 11th St., Near Macdonald
RICHMOND, CALIF.

VIAVI—THE WAY TO HEALTH
Mrs. May I. Jaffa, Manager
Phone Fruitvale 2297-J
Office: Room 10, Berry Bldg.
Hours: Wednesdays, 1:30 to 4 P. M.

NOTARY PUBLIC
I make and acknowledge all kinds of legal papers; deeds, mortgages, contracts, leases etc. Houses to rent, fire insurance.
H. G. STIDHAM
163 Washington Ave.
Office phone 368 Res. phone 820

WATKINS SUPREME PRODUCTS
From Laboratory to Consumer
Coffee, 40c lb.; Vanilla, 50c Lemon, 55c; Pepper, 60c lb.; Highest Grade Toilet Soaps, Face Powders and Creams.
H. A. STAHL
3817 Garvin Ave. Phone 1397-J

TRY
*TASTY BRAND*
French Mayonnaise, French Tarter Sauce, Crab Louis Sauce, Cocktail Sauce, Thousand Island Dressing.
For Sale
AT ALL FIRST CLASS GROCERS

**Typewriters Repaired**
Office has been established at SHAFE'S GIFT SHOP at 721 Macdonald avenue, by E. L. BOUTEILLER
Prompt and efficient work. Call telephone Richmond 7, and leave your orders.

**For Sale**
EASY TERMS

—One five-room brand new house, garage, room for two cars. House modern in every way, electric lights, bath, sewerage.

—One four-room new plastered house. Small payment down. Balance like rent.

—These houses will have to be seen to be appreciated. Call up W. H. SANFORD immediately. Office 2221 Macdonald avenue, Telephone Rich. 927, and take a look at these houses. Stop paying rent.

## FRATERNAL CARDS

SONS OF ST. GEORGE—Gladstone Lodge, No. 531. Meets first and third Tuesdays at Moose Hall at 8 o'clock p. m. B. Banner, secy.; R. F. D. Box 147, Richmond. Fred Powell, pres.

WOODMEN OF THE WORLD—Log Cabin Camp No. 637 meets every Monday in W. O. W. Hall, 707 Macdonald avenue. Counsul Commander, J. L. Williamson; Clerk, H. L. Springer, 101 Ohio Ave.

CAMP ADMIRAL DEWEY, No. 46—United Spanish War Veterans, meets 1st and 3rd Fridays of each month at City Hall. Visiting comrades cordially welcomed. C. H. Kinsey, commander, W. A. Vickery, adjutant, 144 16th St.

GOLDEN GATE COUNCIL No. 3 Jr. O. U. A. M.; meets Wednesday nights at the small hall in Pythian Castle. O. H. Benne, Recording Secretary, P. O. Box 1131, Richmond, Calif.

NATIVE SONS.—Richmond Parlor No.: 217, N. S. G. W.—Meets every Thursday evening in Pulse hall, Sixth St. and Macdonald Ave. R. E. Coffey, Pres.; R.H.Cunningham Sec., 520 Ohio Street.

KNIGHTS OF PYTHIAS, Richmond Lodge No. 13, meets every Friday night at K. of P. Hall, Fifth St., near Macdonald. Visitors always welcome. E. S. Gregory, C. C.; F. G. Blackhart, K. of R. & S.

FRATERNAL BROTHERHOOD
Richmond Lodge No. 217 will meet hereafter in Musicians' Hall every Monday night.
MARGARET C. ROGERS, Secretary.

Seventh Street
**Garage and Machine Shop**
322 Seventh St.
S. DIVERS, G. Orie
H. Penman, Props.
AUTO REPAIRING
Welding, Battery Recharging, Ignition Work, Towing Service
Full Line of Tires and Accessories
Open till 9 p. m.
Phone, Rich. 341

My stomach, kidney and liver were in bad condition. The lower part of my body pained me awfully. I could hardly lie on either side and sleep. My bowels were hard to move and painful. I treated with other doctors and medicines, but did not seem to do me much good. After taking six weeks Kong Wah Herbs I feel like a new woman.

(Signed) MRS. R. ARMOUR, 849 37th St.

**Kong Wah Herb Co.**
Each individual case studied especially and herb tea prepared accordingly, so as to give the quickest relief and best results.
2781 Telegraph Ave., Cor. 28th.
Phone Oak. 4886. Consultation Free

**Dr. Wong Him Herb Co.**

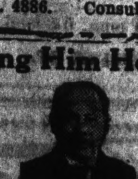


Wholesale Importers
Why take drugs and poisons? Why not try our herbs? Thousands in this vicinity can testify to their marvelous cures.
1701 Webster St. Oakland, Cal.

March 3, 1922.
Hearing of the wonderful cures Dr. Wong Him has made I thought I would give him a trial. After going around to different doctors, none seemed to know what ailed me. But Doctor Wong Him did. He has just cured me of a bad case of Diabetes and Kidney trouble.
MRS. L. A. FONTE,
56 North District,
San Mateo, Calif.

**Stomach As Heavy As Lead**

March 16, 1922.
I suffered from dysentery and difficult breathing, my bowels moving constantly with bloody discharges, I also had morning indigestion and my stomach felt as though there was a piece of lead in it. Failing to get relief elsewhere, I took the herbs of the FONG WAN HERB CO. for two weeks. My former complaints have left me entirely and I am now enjoying good health.
MRS. P. J. SNOWBERGER,
1409 Madison St., Oakland, Calif.

Suffered Unnecessarily
Oakland, Feb. 3, 1922.
At intervals I suffered severe pleurisy pains which began in the right side of my chest and ran around under my arm into my shoulder blade. It was both painful and difficult to raise my arm. I had taken various sorts of treatment for the trouble, but had found no relief.
Now, after seven weeks of the FONG WAN HERBS, the pain in my chest is entirely gone and I feel quite well. I bought the herbs in packages and cooked them at home.
MRS. F. CATCHART.

**Fong Wan Herb Co.**
The Most Reliable
Each individual case studied specially and tea prepared accordingly.
548 8th St., cor. Clay, Oakland.
Phone Oak. 3767. Consultation Free

No axes to grind, no happening suppressed; get the unbiased news in the Record-Herald.

FIRST CLASS DRESSMAKING
MODERATE PRICES
*ANITA GIANNASI*
61 Park Place Point Richmond

*6:30 p. m. *9:15 p. m.
**The Richmond & San Rafael Ferry & Transportation Co.**
Phones:
San Francisco, Market 880
San Quentin, San Rafael 582-J
Richmond, Richmond 431
**Winter Schedule**
EFFECTIVE OCTOBER 31, 1921
*(Sunday and Holidays Only)

| Lv. Richmond | Lv. San Quentin |
|---|---|
| 7:00 a. m. | 7:45 a. m. |
| 8:30 a. m. | 9:15 a. m. |
| 10:00 a. m. | 10:45 a. m. |
| 11:30 a. m. | 12:15 p. m. |
| 1:00 p. m. | 1:45 p. m. |
| 2:30 p. m. | 3:15 p. m. |
| 4:00 p. m. | 4:45 p. m. |
| 5:30 p. m. | 6:15 p. m. |
| 7:00 p. m. | 7:30 p. m. |

25 YEARS IN OAKLAND
I do all your work personally. I have no operators.

Master Dentist
Prices back to Normal. A Glance at these Prices will convince you.

| | |
|---|---|
| $15 set of teeth | $ 7.50 |
| $30 set of teeth | 15.00 |
| $50 set of teeth | 25.00 |
| $10 crown & bdge. wk. 22k. | 4.00 |
| $12.50 crown & bdge. wk. 22k rein | 5.00 |
| $5 gold fillings & inlays $1.00 up | |
| $2 silver & cement fillings 50c | |
| Painless Extraction | $1.00 |

Extraction and filling free with other work. Lifetime Guarantee with all work. Examinations Free. Hours, 9 a. m. to 8 p. m. Sundays, 10 to 12 a. m. Phone Oakland, 7217.
1027 BROADWAY,
Corner 11th

Dollars Spent With Our Advertisers Buy Good Goods Right

RICHMOND RECORD HERALD
A RICHMOND PAPER FOR RICHMOND PEOPLE

Our Morning Ads. Point the Way to Save Money Today

# Point Happenings

**Ladies' Aid Society Lays Plans to Repair First M. E. Church**

Plans for repairing the church were made at the monthly meeting of the Ladies' Aid Society of the First Methodist church held yesterday afternoon in the church parlors. It is planned to start work on the repairs early next week.

At the next meeting it is planned to start on the sewing work for the bazaar, which will be held later in the year.

Plans were also made for a social meeting to be held on Friday afternoon, May 26, in the church parlors. The committee in charge of the meeting is made up of Mrs. T. Finley, Mrs. I. D. Owens and Mrs. Cloe Childs.

A good attendance featured yesterday's meeting, which was presided over by Mrs. H. G. Stidham.

**Home Club Guests Of Mrs. V. Fenner**

Mrs. V. A. Fenner entertained 16 members of the Home Club yesterday with a 1 o'clock luncheon at her home, 198 Cottage avenue. The dining room was made bright and attractive by the use of wild flowers and roses artistically arranged about the tables.

Following a delicious luncheon the afternoon was enjoyably spent in bridge. The prizes were won as follows: First, Mrs. D. L. Scofield; second, Mrs. H. D. Chapman; consolation, Mrs. W. D. Mason.

In accordance with the yearly custom the meetings of the club will not be held during the summer months. The next meeting will be held in September.

**Party Leaving By Motor Today for Southern Points**

Mr. and Mrs. Curtis Patterson, Mrs. J. K. Adair, Mrs. Joella Bonham and Mrs. C. N. Williams will leave today on an automobile trip to southern California. Mr. and Mrs. Patterson and Mrs. Adair will spend several weeks in Los Angeles, while Mrs. Bonham and Mrs. Williams will attend the G. A. R. encampment to be held at Riverside.

**Epworth League Will Hold Special Meeting**

The Epworth League of the First Methodist church will hold a special meeting Sunday evening at 6:30 in the church. The Epworth League Alliance of Alameda county will be in charge of the services, which will include special music.

**Mrs. W. W. Shart Returns to Westwood Home**

Mrs. W. W. Shart, who has been visiting her sister, Mrs. S. J. Hocking, has returned to her home in Westwood.

**Trinity Guild Tuesday**

Trinity Guild will meet next Tuesday afternoon in the church parlors.

**Sergeant Herbert Blake Discharged and Home With His Parents**

Sergeant Herbert E. Blake has received his discharge from the army and is now at the home of his parents, Dr. and Mrs. C. R. Blake, 308 Ohio street. Sergeant Blake has been in the Ninety-fist Aero Squadron for the past three years, and served overseas before his enlistment in the Aero Squadron.

## *Miramar Chapter Are Hostesses to Associate Matrons*

The associate matrons were guests of honor at the entertainment given by Miramar Chapter No. 205, Order of Eastern Star, last evening in Masonic hall. Associate Matron Mrs. M. Lauritzen presided as worthy matron.

The following program was given:
Snowball Dance—Dorothy Wood.
Vocal Solo—Helen House.
Kick Dance—Mariliah Speas.
Recitation—Marjorie Woods.
Vocal Solo—Madam DeWitt.
Jazz Toe Dance—Dorothy Woods.
Recitation—Virginia Bryant.
Dance and Song—Dorothy Woods and Mariliah Speas.

At the conclusion of the program a banquet was served. The banquet room was prettily decorated in pastel shades.

The committee in charge of the affair was composed of Mrs. Margaret Bush, Mrs. J. J. Coward, Mrs. Alice Schrader, Mrs. Gilbert, Mrs. Eva Schraeder, Mr. and Mrs. Jacquin, Mrs. Helen Rouse and J. J. Coward.

**CARRIE ELLSWORTH TO GIVE SHOW SOON**

Carrie Ellsworth and her dancing class will give a show at Lincoln Auditorium May 26.

**West Side Boy Scouts Will Buy Camping Equipment**

Boy Scouts of the West Side held a very enthusiastic meeting last evening in Firemen's hall. It was decided to purchase camping equipment with the proceeds from the benefit moving picture show held Thursday evening at the Point Theater. The first hike will be taken Saturday, May 13, to the hills in back of San Pablo.

The boys will march in the big parade to be held this afternoon. Troop Four will march intact, but only half of the boys in Troop One will march in the Boy Scout unit, the other half marching in the high school cadet unit. Scoutmaster George wishes all Boy Scouts of the West Side that are going to march in the parade to meet at Macdonald avenue and Third street at 1:45 sharp.

# J. P. STROM'S MOTOR SALES

Clarence Pruitt, one of J. P. Strom's salesmen, has taken a car all to himself, which he is using as a demonstrator. Clarence takes great pride in his recent investment and is one of the topnotchers when it comes to getting the signature on that dotted line."

Joseph Sanfilippo, of 569 Fifth street, and a well known young man in the employ of the Standard refinery, has bought a new Dodge Brothers' touring car. While Joe is a single fellow, he has a number of brothers and sisters as well as his parents who will share with him the pleasures of his car. But then that is not all; for while Joe is exceptionally nice to the "home folks" he is quite popular with a number of young ladies and some of his friends claim that he was seen out the other night with his car full of them and it was parked on the side of the famous Skyline Boulevard. Of course there was nothing wrong with the car, and the girls claim that Joe just stopped in order that they might enjoy the City of Oakland's illumination.

George W. Morrison, who has just recently been made a citizen of Richmond, and formerly from Alameda, U. S. A., and associated with a firm bearing the name Vaughn & Morrison, Real Estate and Insurance, has purchased a new Dodge Brothers' touring car to be used in their business.

Max Hattich, of Giant, and head of one of the departments at the powder works there, has bought a new Dodge Brothers' touring car. This is not his first Dodge car. Max says that one of Dodge Brothers' slogans, which says: "What will your car be worth a year from now" has a deep meaning to him, for in the summer of 1916 he purchased the car which he turned in to Mr. Strom on his new car.

R. P. Hoffman, residing at 1044 Standage avenue, Albany, and a well-known traveling salesman, has just purchased a new Dodge Brothers' touring car from J. P. Strom, to be used in his business.

E. Hageman, residing at 607 Madison street, Albany, has taken out a new Dodge Brothers' touring car from the Strom salesroom. Hageman is in the contract cement business and will use his car for business as well as a family pleasure car.

X. Huber, of Pinole, has discarded his old flivver for a new Dodge Brothers' touring car, which was bought recently from J. P. Strom. Huber is one of the old reliable employes at the Hercules powder plant, and owns a nice home in Pinole. When Mr. Huber is not busy mixing powder he will be found with the progressive citizens of his community discussing the horrible conditions of their roads and it is due to the efficient efforts of these men that plans have already been agreed upon to place the avnue running through the town in first-class condition.

Mr. and Mrs. A. H. Haley, of 276 Fourth street, have taken delivery of one of those dependable Dodge Brothers' touring cars. Mrs. Haley has charge of the Alta Apartments and Mr. Haley is foreman of the Pacific Metal Die Cast Company, of Oakland. Neither one knew how to drive a car, but with a few driving instructions, given them by Dick Maxwell, one of Strom's salesmen, they are now able to drive like any old-timer.

G. M. Foote, Jr., of Oleum, took out a new Dodge Brothers touring car from J. P. Strom's establishment today. There was no question in Mr. Foote's mind when it came to deciding as to what make of car he was to own. Since there are now over 700,000 Dodge Brothers' car owners and all the cars still running, there would be no chance of him going wrong by adding his car to the already long list of satisfied owners. Foote has been in the employ of the big Union Oil plant for a number of years and is considered one of the most popular and efficient men in their employ.

**MR. AND MRS. HERRICK LEAVE FOR LOS ANGELES**

Mr. and Mrs. G. L. Herrick, parents of Mrs. A. C. Burdick, left Thursday for a two months' trip to Los Angeles, where they will attend the G. A. R. Encampment to be held soon.

DOLLAR DAY SALE
*Closes This Evening*
Many Wonderful Bargains Yet To Be Had
*In Numerous Cases Goods Marked Below Present Wholesale Prices*
EGAN'S
917 MACDONALD AVENUE

THE CAPE MODE
The most striking feature of the Spring and Summer style trend—as well as all the other distinctively new lines for street frock and afternoon and evening gowns, find many chic representatives among the designs which appear in the
PICTORIAL REVIEW PATTERNS FOR MAY
*and the*
FASHION BOOK *for* SUMMER
Pictorial Review Patterns and Guides for Cutting and Construction
*20c to 35c—None Higher*

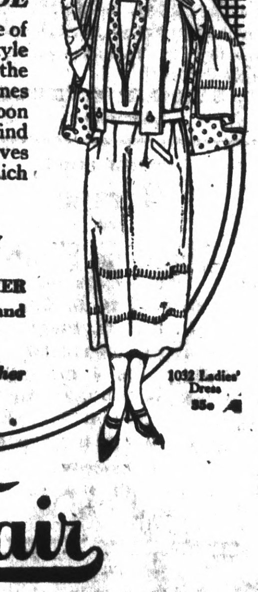


The Fair
C. C. OLNEY
781 Macdonald Avenue. Phone Richmond 811

Oh! My Back Is Hurting Me So
Old, reliable St. Jacobs Oil will stop all Backache, Lumbago and Stiffness at once!

Back hurts you? Can't straighten up without sudden pain, sharp aches and twinges? Now listen! That's lumbago, sciatica, or maybe from a strain, and you'll get relief the moment you rub your back with soothing, penetrating St. Jacobs Oil. Nothing else takes out soreness, lameness and stiffness so quickly. You simply rub it on your back, and out comes the pain. It is harmless, and doesn't burn the skin.

Limber up! Don't suffer! Get a small trial bottle of old, honest, St. Jacobs Oil from any drug store, and after using it just once you'll forget that you ever had backache, lumbago or sciatica, because your back will never hurt, or cause any more misery. It never disappoints, and has been recommended for 60 years.

Fiery, Itching Skin Is Quickly Soothed With This Sulphur

Mentho-Sulphur, a pleasant cream, will soothe and heal skin that is covered with ugly rash or that is broken out with eczema; pimples, or is rough or dry. Nothing subdues fiery skin eruptions so quickly, says a noted skin specialist.

The moment this sulphur preparation is applied the itching stops and after two or three applications, the eczema is gone and the skin is delightfully clear and smooth. Sulphur is so precious as a skin remedy because it destroys the parasites that cause the burning, itching or disfigurement. Mentho-Sulphur always heals eczema right up.

A small jar of Mentho-Sulphur may be had at any good drug store.

LOS ANGELES HOTEL LEE
$1.50 with bath single
6th & FIGUEROA Sts.
Wm. B. CLARK, Prop.
All Depot Cars Pass The Door
quiet, homelike, congenial, morally and physically clean, free from the spectacular; an hotel you can safely patronize and recommend; particularly attractive to women traveling alone.
GARAGE CONNECTED
CAFE NEXT DOOR
THE HOUSE OF COMFORT
RATES $1.00 to $4.00 MODERN EUROPEAN

Subscribe to the Record-Herald.

## Girl Learns To Dress Properly

"Honestly, Esther, I never saw anything like the way Lucille looks in that new outfit she is wearing. She usually is so sloppy about her clothes and wears any old thing. She surely is a different person.'

"Isn't she, though. That stunning brown tweed skirt and cape are very becoming with that green hat. She really looks like a million dollars. I'd give a whole lot to know how she happened to get things that are so becoming."

"O, I was going to tell you. She got to talking clothes one day before she got these new things. She told me she had been studying style books and trying to learn how to dress since she heard someone say she looked like a fright. Well, and then she told me she had heard about a store at 515 Thirteenth street, where she could get clothes on credit. She said she was going there. Then she got these clothes and she told me yesterday she got them at Cherry's, at 515 Thirteenth street. The skirt was $12.50 and the cape $22.50. And the best part of it is, she only had to pay a small part of it down. She is making monthly payments on the rest." Cherry's store for men is at 528 Thirteenth street.—Advertisement.

Be Sure You're Right

Your battery may seem to be so full of life that you may conclude everything is O. K.

But it pays to be sure, because batteries sometimes die very suddenly, right when they seem to be in the best of health.

Here at Battery Headquarters we know the facts before we tell you either that your battery is in good shape or that it needs repairs or replacement.

Everything's done here according to Willard National Standards of Service.

PIONEER BATTERY COMPANY
C. R. ALEXANDER, Prop.
1117 MACDONALD AVENUE
Representing Willard Storage Batteries

It you want the news while it is fresh, take a live newspaper.

Oakland Motorcycle Supply Company
MOTORCYCLES BOUGHT, SOLD AND EXCHANGED
A complete stock of new and used parts for all makes of motorcycles.
Phone Oakland 355
270 TWELFTH ST. OAKLAND

Ford
THE UNIVERSAL CAR
Our reconditioned used cars are safe economical buys.
R. H. COZZENS
AUTHORIZED FORD DEALER
4800 San Pablo Ave. Pied. 416

PHONE FOR APPOINTMENT
Anglo-Danish Baths
FOR RHEUMATISM
Electric, Tub and Cabinet Baths
MASSAGE AND ELECTRICAL TREATMENTS
Phone Kearney 4287—68 Post St
San Francisco

Bertolli & Fortini
GROCERY and FRUIT STORE
1312 Macdonald Ave.—Free Del.
All kinds of imported French, Italian and domestic groceries. Fruits, Vegetables—Fresh Daily
Telephone RICHMOND 882

The C. O. D.
CLEANERS AND DYERS
of
Ladies' and Gents' Fine Garments
Hats Cleaned and Blocked a Specialty. There is nothing in our line impossible.
Try us for good work and quick Service
Main office, 11 Park Place. Phone Richmond 683. We call and Deliver.

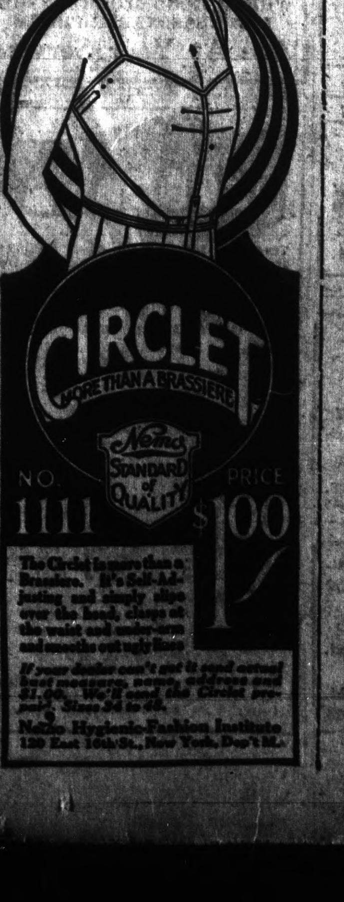


Latest—!
*One Strap Pumps*
*In Black Satin—All Patent Leather—Pat. Vamp Gray Suede quarter—Spring's Smartest Novelty* $4.95

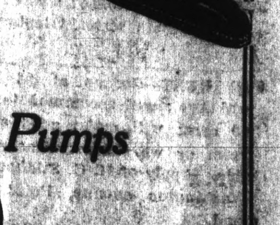

THE SADDLE EFFECT is very new in smoked elk with cordovan saddle

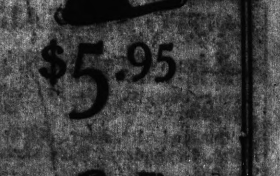

*Priced to please* $5.95
*Wear a Modease for Comfort*
Reis Shoe Co
1205 WASHINGTON ST.
*Wear a Modease for Comfort*